



PRICE
50¢

Cotton Bowl

OCT. 17, 1953

RICE - S.M.U.

Mercury

The Best Deal in Town

You Save Four Ways

- ★ SEWELL Saves You MONEY
- ★ SEWELL Buys DIRECT From the Factory
- ★ SEWELL Has a DIRECT Contract With the Factory
- ★ SEWELL Buys at LOWEST DIRECT Factory Price

More OF EVERYTHING YOU WANT
WITH *Mercury*

SEWELL MOTOR CO.

“THE LINCOLN-MERCURY CENTER IN DALLAS”

1715 N. Akard

Riverside-6741

Rice Institute

vs.

Southern Methodist University

Football Game

Cotton Bowl

OCTOBER 17, 1953

DALLAS - TEXAS

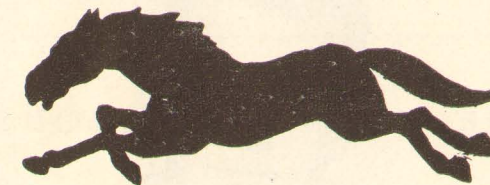

Published by

S. M. U. ATHLETIC PUBLICATIONS

E. O. "DOC" HAYES, *Manager*

LESTER JORDAN, *Editor*

Represented for National Advertising by DON SPENCER COMPANY, INC., 271 Madison Ave., New York City

The Official Watch for Timing Tonight's Game is Longines — "The World's Most Honored Watch."

H BAR C... the finest in ranchwear
for relaxing at all ages... in all sizes

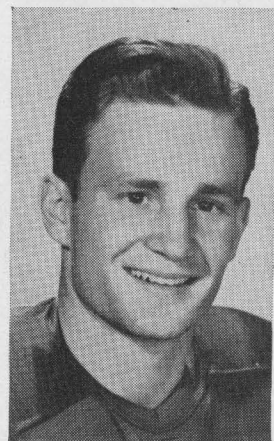

Sammy Stollenwerck
Back (S.M.U.)

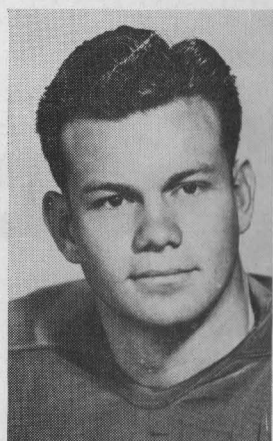

Darrell Lafitte
Guard (S.M.U.)



Lou Miller
Tackle (S.M.U.)

"Let Us Solve Your Current Problems"

COMMERCIAL
CONSTRUCTION



INDUSTRIAL
REPAIRS

McClure Electric Co.

2633 Swiss Avenue • DALLAS • Victor 8188

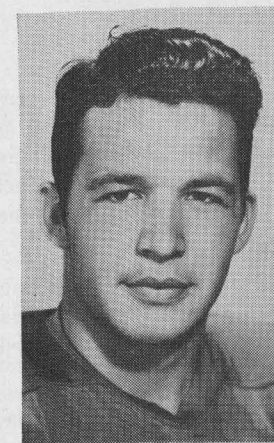

Jerry Clem
Guard (S.M.U.)

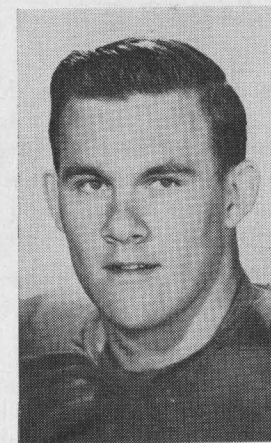

Jack Gunlock
Tackle (S.M.U.)

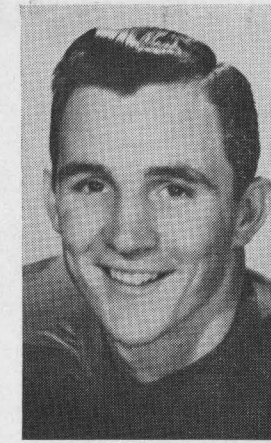

Jerry Norton
Back (S.M.U.)

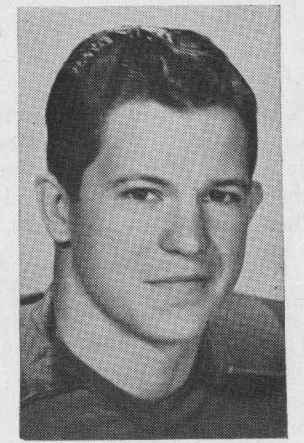

Dale Moore
Back (S.M.U.)

FACTORY AUTHORIZED—SALES—SERVICE—PARTS

"At Your Doorstep in North Dallas"

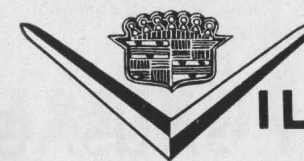

VILLAGE

Cadillac

INC.

5460 PRESTON ROAD DALLAS, TEXAS LO-8505

BERT COOK CADILLAC OLDSMOBILE SERVICE

Exclusive

CADILLAC and OLDSMOBILE

Parts and Service

1215-17 Patterson Ave.

Phone RIverside-4055

Tonight's Game

GUESTS OF THE MUSTANGS tonight are the Rice Institute Owls, the team that is favored to win the Southwest Conference championship. Coach Jess Neely of Rice has a veteran aggregation as nine of the starters are seniors and some of them are playing their third year as regulars.

The experienced Owls opened their season with an impressive triumph over Florida, the team that held Georgia Tech to a scoreless tie the following week. Then came a long trip and an easy victory over Cornell in New York State. Last Saturday Rice used every man on the squad as it triumphed over Hardin-Simmons 40 to 0.

Rice's line is rated among the tops in the nation both offensively and defensively. Tall, powerful, and fast,

the Owl forwards have dealt misery to runners, passers and punters of three teams already this season and at the same time they have cleared the paths for their backs to operate effectively. Leroy Fenstemaker, Carl and Kosse Johnson, and Dicky Moegle are among the better backs in the conference.

SMU's new-modeled machine also has been playing a fast brand of ball. Although they lost to Georgia Tech by two points, the Mustangs decisively defeated the Missouri Tigers 20 to 7 last week.

Rice and SMU have played 32 games with the Mustangs winning 17 and losing 15. For the last four years the visiting team has been victorious but the Ponies hope to break this precedent tonight.



Your neighbor says: "The only thing in the world better than *Estes* PURE COUNTRY SAUSAGE is more of the same" — in REGULAR or HOT blends.

We Sell Sausage Only

Estes PURE COUNTRY SAUSAGE

Phone UN-5938

5808 LIVE OAK STREET

DEE R. REEVES *Realtor*

Business and Industrial Properties Exclusively

For Sale • For Lease • For Rent

RI verside 3575

1701 REPUBLIC BANK BUILDING

Next Home Game

HOMECOMING with the University of Texas as the opposition assures the largest crowd of the season when the Mustangs play their next game in the Cotton Bowl at 2 p.m., Saturday, October 31.

Texas was a charter member of the Southwest Conference and SMU joined three years later. Since that time the two schools have met on the gridiron 31 times with each school winning 14 games and with three games resulting in ties. As the Longhorns also have a victory over the Ponies prior to the time SMU joined the conference, SMU this year will be attempting to even the all-time standing.

Coach Ed Price of the Longhorns saw his team lose intersectional games to the LSU Tigers and to the Oklahoma Sooners as he gave his sophomores game experi-

ence to prepare them for the Southwest Conference race. The Longhorns have a wealth of young players and the team should improve steadily as the season progresses.

The seniors on the SMU team will be getting their last chance to participate in a victory over the Longhorns as the Steers triumphed 20 to 13 in 1951 and 31 to 14 last year. Numbered among these seniors are Bill Fox and Don Cole, centers; Jerry Clem and Darrell Lafitte, guards; Jack Gunlock and Lou Miller, tackles; Alex Litowkin, end, and Sam Stollenwerck, Jerry Norton, Don Miller, Dale Moore, and Bill Crisler, backs.

The SMU Alumni Association has planned a weekend of activities that is expected to break all records for attendance.

For Better AIR-CONDITIONING PLUMBING and HEATING

Expertly Designed and Installed

MARTIN-JOHNSON ENGINEERING CO.

MECHANICAL CONTRACTORS

409 N. PEARL STREET

Phone PRospect 8171

conference winners . . .
Roger Belmont flannels

Top scorer for '53-'54 season . . .
 flannel in all the new beautiful, ex-
 clusive shades you'll find at
 Kahn's . . . Touchdown Blue, Goal
 Line Grey, (silver grey), Stadium
 Brown or Pigskin Tan.

\$69.50



E·M·KAHN & CO.

Main and Elm at Lamar • Uptown, Main at Stone • Wynnewood—Oak Cliff

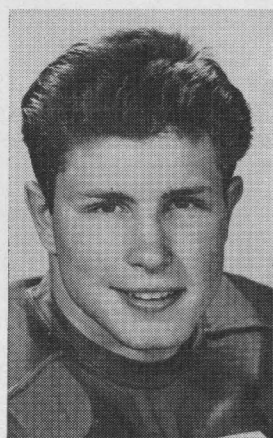

Bill Crisler
 Back (S.M.U.)

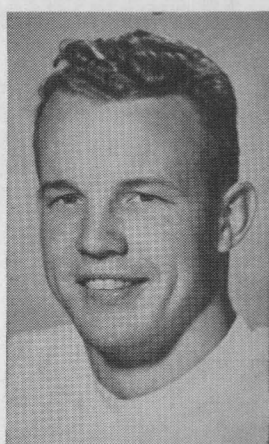

Sherwood Hensley
 Guard (S.M.U.)

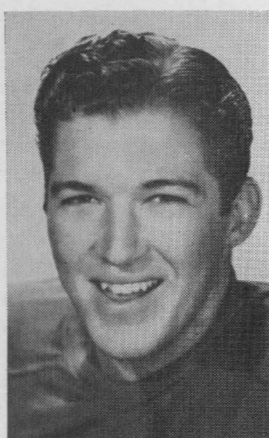

Don Miller
 Back (S.M.U.)

Frank J. McClure

GENERAL CONTRACTOR

Specializing in Commercial Building

Phone Victor-8343

505 CANTEGRAL



*McFarlin Memorial
 Auditorium - SMU*

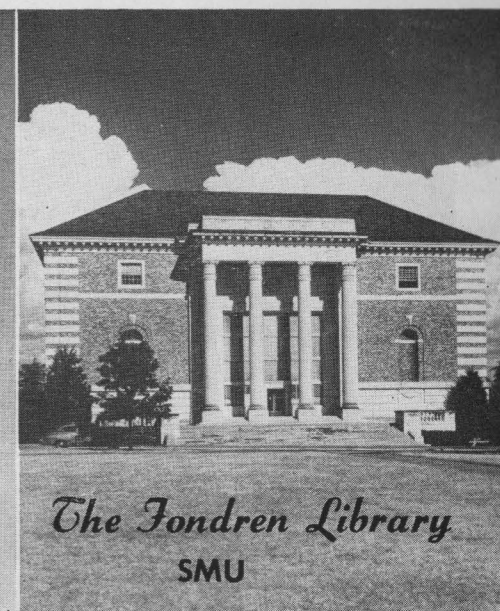

*The Fondren Library
 SMU*



Perkins Chapel - SMU



Dallas Hall - SMU



Fondren Science Hall - SMU



**Complete Service
for All Makes of
Cars and Trucks**

AUTHORIZED
SALES  SERVICE
GENUINE FORD PARTS
& ACCESSORIES

LATE MODEL
Guaranteed
USED CARS

BANK ON
Bankston Hall Motors, Inc.
AUTHORIZED

SALES  PARTS SERVICE
ROSS and OLIVE PHONE RI-1441

Jerry Clem, 205, 6-1, 21, Senior, Texarkana. Used as a linebacker last year, Co-captain Jerry missed few plays when the Mustangs were on the defensive, being credited with 284 minutes. Shifted to guard in the spring training sessions, he quickly demonstrated his ability to handle the blocking assignments.

Don Cole, 187, 6-0, 21, Senior, Gladewater. A defensive sub for All-American Dick Hightower two years ago, Don played enough to letter and then played 179 minutes as a junior. In spring workouts he quickly adapted himself to the duties of an offensive center in the "T" formation.

WILCOX LUMBER CO.

Quality Building Materials

4611 Cole Avenue

LAkeside-4164

Matty Bell

Athletic Director

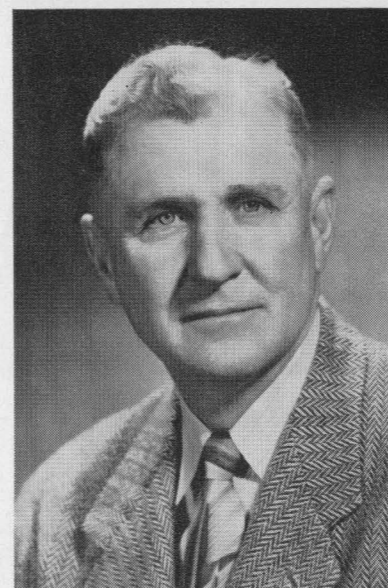

MATTY BELL

The spring of 1953 saw the realization of many of the ambitions of Matty Bell, SMU's athletic director. When he resigned as head football coach in 1950 to devote full time to his duties as director of athletics, he announced that he hoped to increase the interest taken in sports other than football. That his efforts to improve these teams have been successful was shown by the records they made during the 1952-53 school year. The basketball team won the Southwest Conference tournament, and the swimming and golf teams became champions of the Southwest Conference. The baseball team tied for the Conference title with a

record of 12 victories and three defeats. SMU's mile relay quartet took first in the Conference meet, and the track team finished third. The tennis team won 11 dual meets and lost two.

Mr. Bell has been an outstanding figure in the sports world for more than a third of a century. He gained wide recognition as a football player at North Side High School in Fort Worth and at Centre College before he accepted a position as head football coach at Haskell Institute. After two years at the Institute, he moved to Carroll College as head coach, and a year later—in 1923—he became football coach at Texas Christian University, which had just been admitted to the Southwest Conference.

Six successful years at TCU were followed by five years as head coach at Texas A&M. Then in 1934 he became line coach at SMU, and when Ray Morrison moved to Vanderbilt in 1935, Mr. Bell succeeded him as head coach at SMU, a position he held until January, 1950. He was on leave of absence for three years when he served as a commander in the USNR. Upon his return from the Navy in 1945, Mr. Bell was named director of athletics at SMU, assuming that responsibility in addition to his football duties.

During his years as a football coach, Mr. Bell's teams won 155 games, lost 86, and tied 17. His SMU teams played in the Rose Bowl once and the Cotton Bowl twice. His Mustangs won Conference championships in 1935, 1947, and 1948 and tied for the title in 1940.

While he was head coach at SMU, Mr. Bell received many national honors. In 1948 he finished second in the poll to name the coach of the year. He was president of the American Football Coaches Association longer than any other executive, and was also a member of the NCAA Football Rules Committee. He has coached all-star teams for the East-West and North-South games and for games with the pros.

FRESHER!

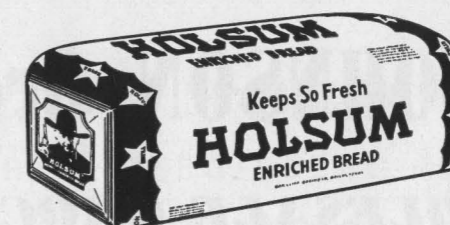

FRESH TWICE DAILY

**20th
YEAR**



HUMBLE
SOUTHWEST CONFERENCE
**Football
Broadcasts**

Enjoy them every Saturday

GO TO THE GAMES WITH HUMBLE

Bill Fox, 185, 6-1, 21, Senior, Norman, Okla. A full-back in high school, Bill was shifted to center in college and has lettered twice at the position. He proved a dependable offensive performer last year, his passes being accurate and his blocking more than adequate.

Joe Basquez, 205, 5-11, 21, Junior, Houston. As a sophomore Joe started several games at offensive left guard, although he got a slow start because of injuries.

Darrell Lafitte, 202, 5-11, 21, Senior, Port Arthur. Fine work as an offensive guard last year won Darrell a place on several all-Conference selections, including that of the football scouts. He played 270 minutes as a junior.

Lou Miller, 210, 6-1, 22, Senior, St. Louis, Mo. Lou was a regular tackle on offense both as a sophomore and as a junior, but was highly impressive as a guard in the new formations during the spring drills.

Compliments of . . .

MILLER-JOHNSON Grocery Co.

WHOLESALE GROCERS

3314 MEADOW

HA RWOOD-7658

Clothes by

Fashion Park

Exclusively in Dallas at

**Reynolds
R Penland**

DOWNTOWN and
PRESTON CENTER

Fashion Park clothes possess an ease of fit that gives your personality more confidence, dignity and character through good taste.

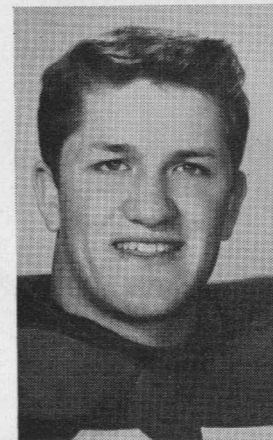

Duane Nutt
Back (S.M.U.)

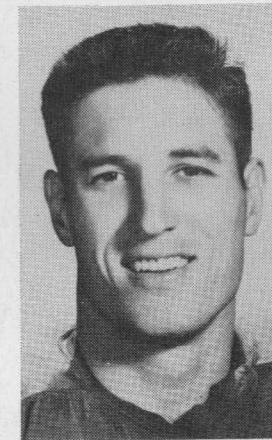

Roy Pace
Back (S.M.U.)

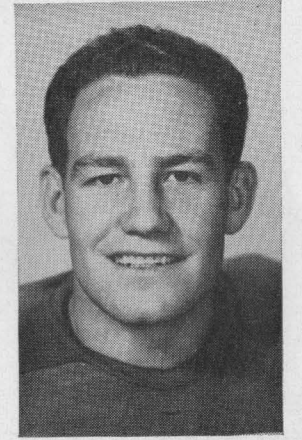

Frank Eidom
Back (S.M.U.)

Compliments

Northwest LUMBER COMPANY

LUMBER AND BUILDING MATERIAL

DALLAS, TEXAS

10418 Garland Road

Telephone FAirdale-2638

LUCKIES TASTE BETTER!

Cleaner, Fresher, Smoother!

Be Happy

GO LUCKY!

LUCKY STRIKE
"IT'S TOASTED"

CIGARETTES

©PR., THE AMERICAN TOBACCO COMPANY

EAT AT *Luby's* FOR LESS

Wonderful Food • Come As You Are • Easy Parking

7 Convenient Locations

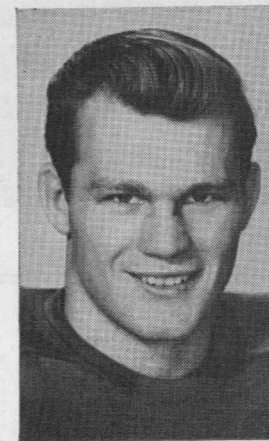

Doyle Nix
End (S.M.U.)

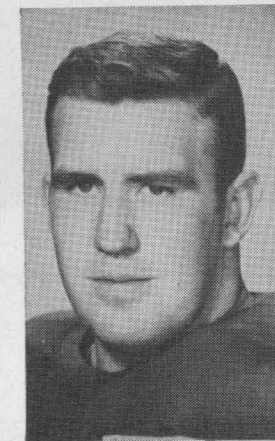

Don Goss
Tackle (S.M.U.)

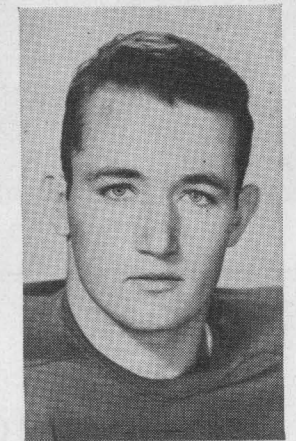

Tommy Hairston
Guard (S.M.U.)

Why Not...

CHARTER a BUS?

Keep the crowd together. It is more fun!

Dial PR-4976 for rates and information
or write

Texas Electric Bus Lines

1521 Wood Street
DALLAS 1, TEXAS

New Legal Center - S. M. U.



"Easy
Budget
Terms"

COMPLETE *Chevrolet Service*

1901 Ross Avenue

Phone RI verside-6001

Bowl Games Played by SMU

- Jan. 1, 1936....Rose BowlSMU 0, Stanford 7
- Jan. 1, 1948....Cotton Bowl....SMU 13, Penn State 13
- Jan. 2, 1949....Cotton Bowl....SMU 21, Oregon 13



Good neighbors...

Southern Methodist University

One of the Nation's leading centers of learning

and Mrs. Baird's Bread

Now occupying its new Dallas home* on Mockingbird Lane, diagonally across from the SMU campus

**America's largest exclusive bread baking plant.*

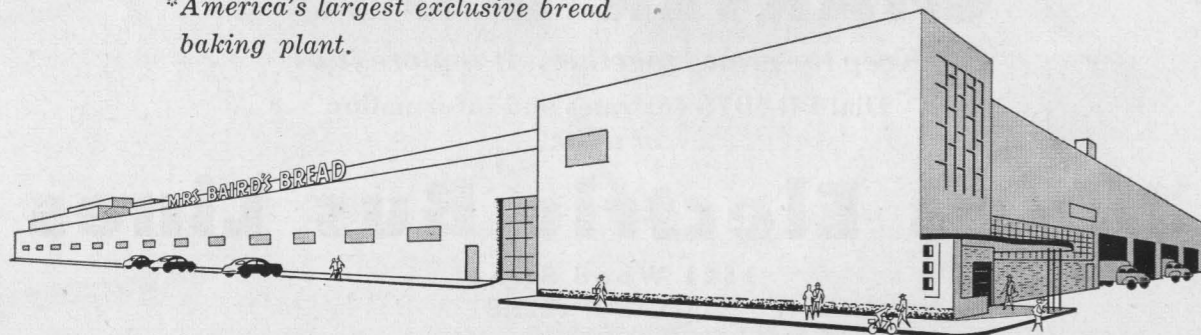

c. c.

"Our star passer doesn't know his own strength since they put CABELL'S Homogenized Milk on our training table!"

he's working in



He is working in 1956 . . . but lives in 1953. He is three years ahead of his time.

Whether he works on the drawing board, in the laboratory, in the wind tunnel or in the research sections his work is tough, exacting.

His task is simple: making the future become commonplace.

He has a responsible position and accomplishes important things. He lives an interesting life and is rewarded for his efforts in many ways.*

He and his fellow engineers create aircraft that won't be seen in the air for years. They work today, designing, building, proving the future.

*For full details on career engineering opportunities with Chance Vought Aircraft, a leader in the aeronautical fields of naval aircraft and guided missiles, write: Engineering Personnel Section, Chance Vought Aircraft, P. O. Box 5907, Dallas, Texas

CHANCE VOUGHT AIRCRAFT



Dallas, Texas

DIVISION OF UNITED AIRCRAFT CORPORATION



Men Who Wear
GUS ROOS
QUALITY CLOTHES

Get All The Cheers!

ELM
AKARD

Roos Corner

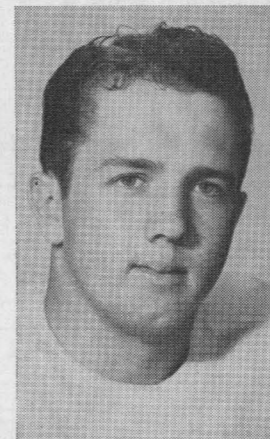

Hal O'Brien
Back (S.M.U.)

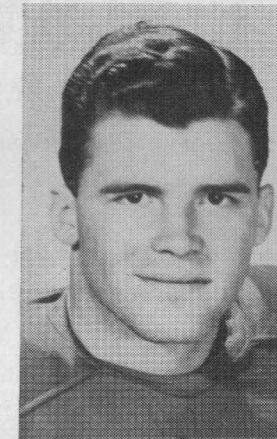

Joe Basquez
Guard (S.M.U.)

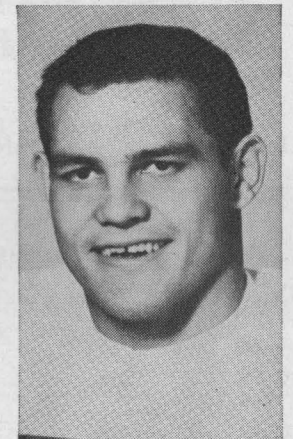

Blake Tucker
Back (S.M.U.)

Compliments of

Fincher
Construction Co.

DALLAS

STERLING-2345

2523 McKinney Ave.



It Likes You

GEARED TO SERVE THE NATION

. . . . *In Our Second Half-Century*

1902-1953

Over the past 51 YEARS, our span of installations proves as many-faceted as the institutions they concern. From apartment to air field, bank to battleship, hospital to hotel and housing project, from school to store, we believe that our record speaks for itself in terms that you best understand—terms of **SOUND AND SUCCESSFUL SERVICE.**

C. WALLACE
President

FRANK WALLACE
Secretary and Treasurer

E. J. WANLESS
Vice-President

C. WALLACE PLUMBING CO.

MECHANICAL CONTRACTORS

DALLAS • HOUSTON • TULSA • NEW ORLEANS

SMU Ponies Who Have Played in East-West Shrine Game

Clyde Carter	1935	Weldon Mason	1932
Abe Croft	1944	Dick McKissack	1950
Bill Forester	1953	Kyle Rote	1951
Ray Fuqua	1935	Jack Sanders	1940
Preston Johnston	1944	Paschal Scottino	1937
Jack Halliday	1950	Doak Walker	1946
Dick Hightower	1952	Val Joe Walker.....	1953
Louie Long	1930	Eugene Wilson	1947
Gerald Mann	1928	Jim Sid Wright.....	1947

ALL-AMERICAN LINE-UP OF BUILDING MATERIALS



CORROLUX
MODERNFOLD DOORS
TRUSCON STEEL WINDOWS
KOOLSHADE SUN SCREEN
MASTER BUILDERS PRODUCTS
JOHNS-MANVILLE PRODUCTS

FIBERGLAS INSULATION
ROCK WOOL INSULATION
GOODYEAR RUBBER AND VINYL FLOORING
CABOT'S PAINTS AND SHINGLE STAINS
KENTILE ASPHALT AND CORK TILE
U.S.G. COMPANY'S PRODUCTS

MACATEE, Inc.

SOUTHWEST'S LEADING BUILDING MATERIALS DEALER

4703 BENGAL • DALLAS, TEXAS • Ph. LO-5291

JUST 3 BLOCKS

from the SMU Campus

Dallas' Newest CHEVROLET dealer. Best place to buy your BEL - AIR Chevrolet. Dealer in HIGH-QUALITY "OK" Used Cars. A complete parts department. The best place in TEXAS to buy a New or Used truck. And the best place for STUDENTS, EXES, or "VISITORS" to bring their car for Expert personal SERVICE!

PORTER CHEVROLET

5526 E. MOCKINGBIRD

PHONE TE-9981

"IN DALLAS"

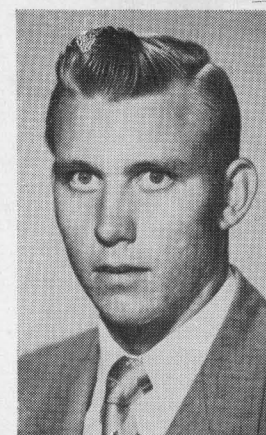

Leroy Fenstermaker
Back (Rice)

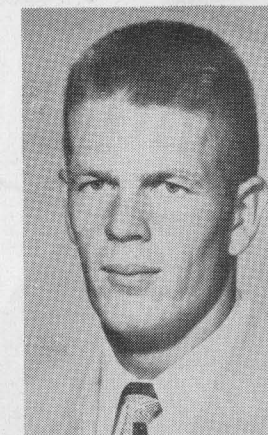

David "Kosse" Johnson
Back (Rice)

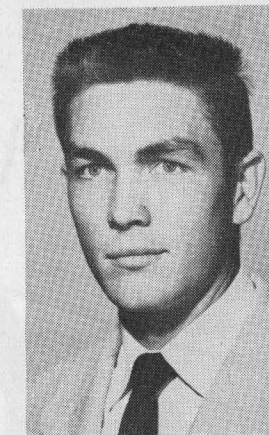

Blois Bridges
End (Rice)

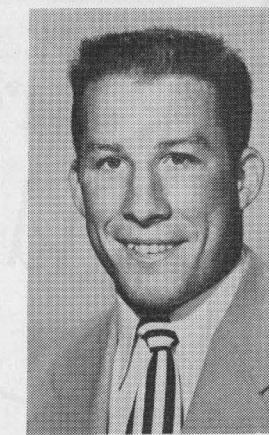

Morris Stone
Back (Rice)

★ ★

Refresh...
add zest to the hour

DRINK
Coca-Cola
REG. U. S. PAT. OFF.

Coca-Cola
TRADE MARK REGISTERED

BOTTLED UNDER AUTHORITY OF THE COCA-COLA COMPANY BY
THE COCA-COLA BOTTLING WORKS

**OPEN ROAD
BY STETSON**

The most popular hat in the West—where a man isn't considered dressed without his Stetson—has traveled cross-country to crown the smart, dignified ensembles of businessman, oilman, rancher. It is a hat that will proclaim your distinctive individuality to the world.
\$10 to \$100



Jas. K. Wilson

1515 MAIN PHONE RA-4323

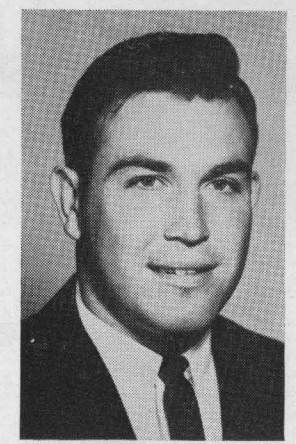

Mac Taylor
Back (Rice)

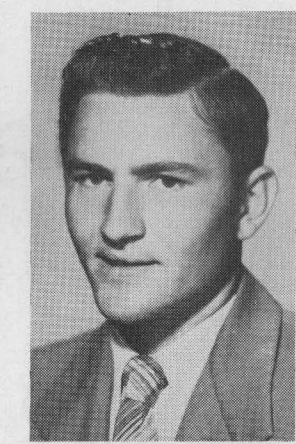

Leo Rucka
Center (Rice)

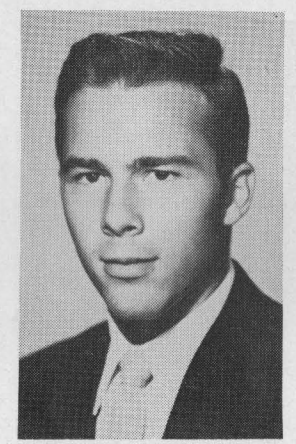

Max Schuebel
Tackle (Rice)

Spring and Brake Service

Wheels Aligned and Balanced

TRUETT-WORRALL CO.

718 N. Pearl St. Phone Riverside-9824

Gerald Worrall

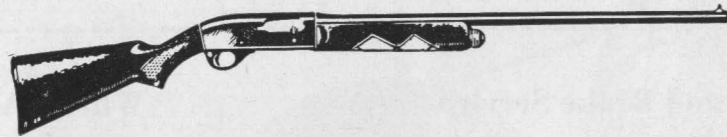
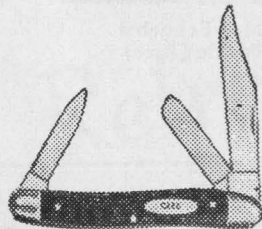
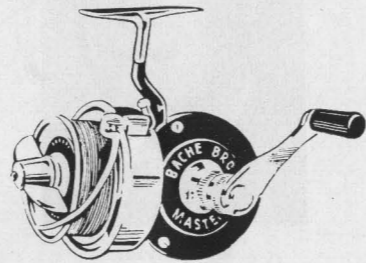
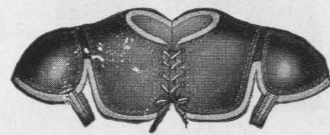
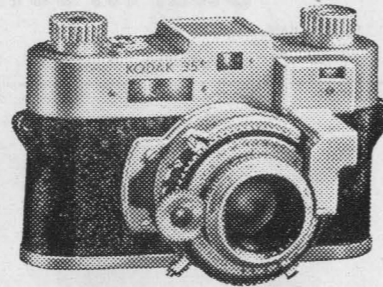
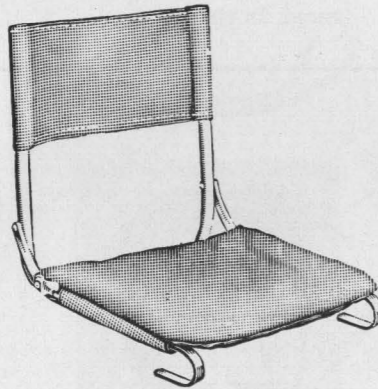
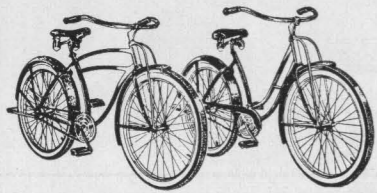
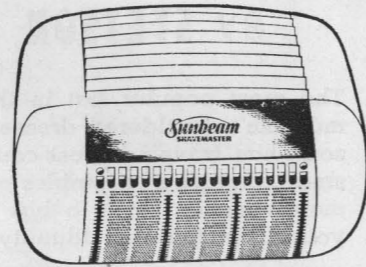
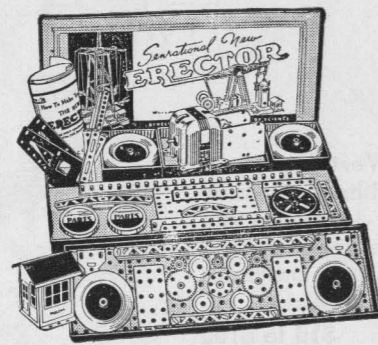
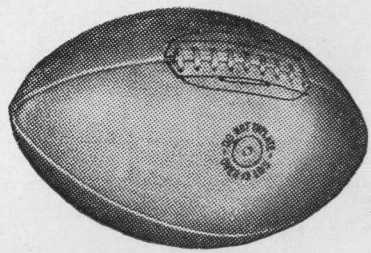

You Get All These *(and more too!)*

AT

CULLUM & BOREN

1509 ELM

DALLAS

Varis C. Young

REALTOR

*Specializing in High-Class Residential Property
and Suburban Estates*

Phone JUstin-0543

6701 Preston Road

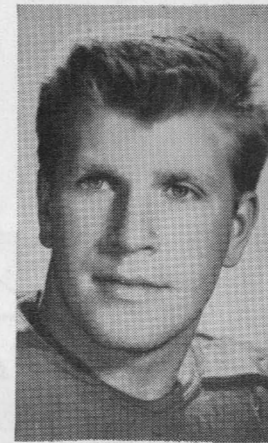

Jack Archibald
Tackle (S.M.U.)

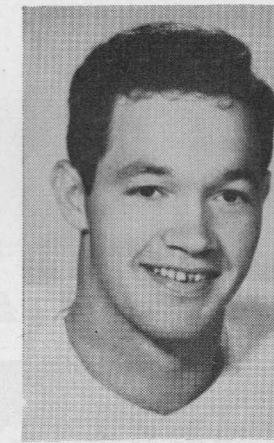

Fred Lucas
Guard (S.M.U.)

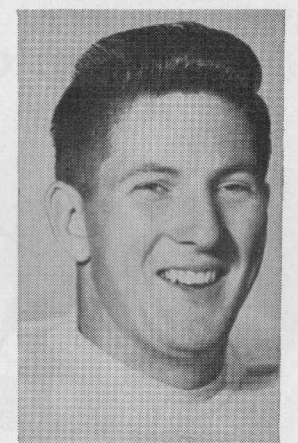

Charles Cannon
Tackle (S.M.U.)

Beck's Fried Chicken

Over 33 Years in Dallas

Specializing in Pan-Fried Chicken With No
Batter and Fine Charcoal Broiled Steaks

Call Us for Orders to Take Out

Open 12 noon to 11 p.m.

5820 Lovers Lane

JUstin-3854

A. D. BECK, Proprietor

fine UPHOLSTERING
DRAPERIES
CUSTOM FURNITURE
FURNITURE REFINISHING
INTERIOR DECORATING
SLIP COVERS

*Custom Made in Our Own
Complete Shop*

ESTIMATES WITHOUT OBLIGATION

McLURE'S Shop

LAKESIDE-5440

2916 Oak Lawn

The Official Watch for Timing Tonight's Game is Longines — "The World's Most Honored Watch."

The highway scrimmage
makes football seem tame—

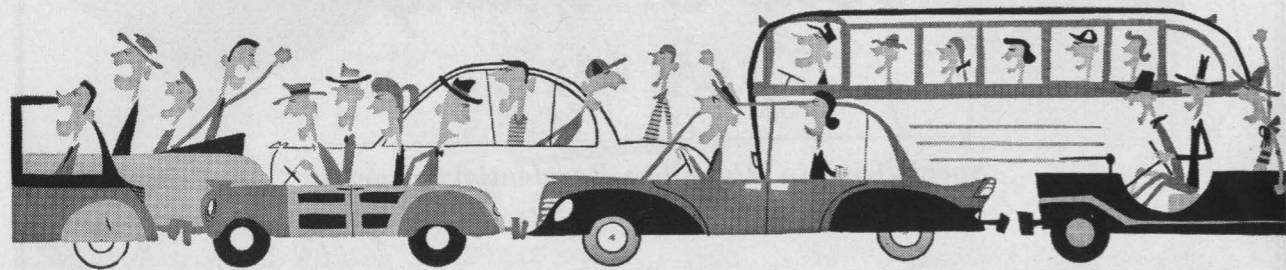

next time fly _____
and enjoy the game!

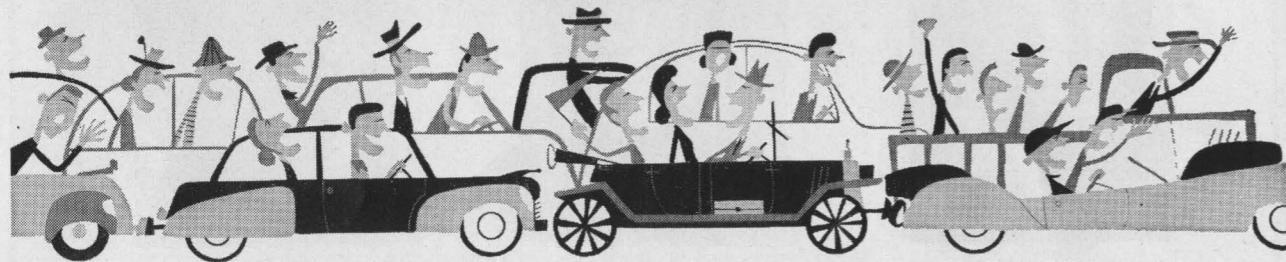

and when you fly remember the name...

it's
BRANIFF

INTERNATIONAL AIRWAYS

Rauscher, Pierce & Company

Investment Securities

2703 Mercantile Bank Building

DALLAS

Riverside - 9033

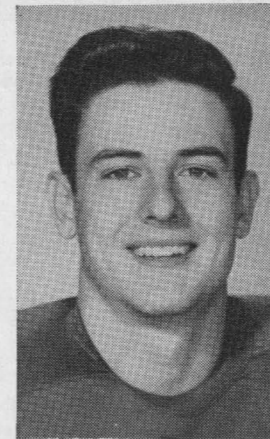

Malcolm Bowers
Back (S.M.U.)

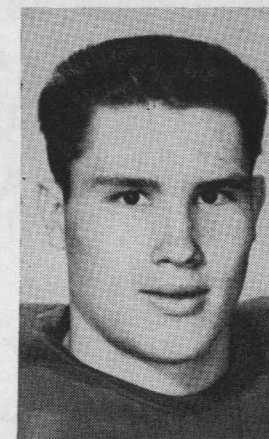

Bob Hailey
Center (S.M.U.)

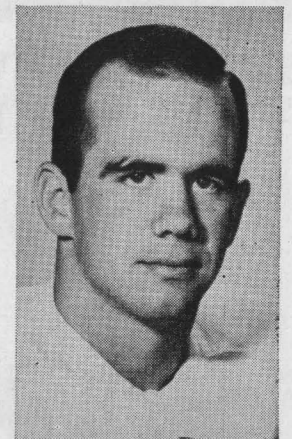

David Hawk
Guard (S.M.U.)

MOTOR CRANE SERVICE

EQUIPMENT RENTAL — EXCAVATION



- ★ COMPRESSORS
- ★ DRAGLINES
- ★ TRENCHERS
- ★ BACKHOES
- ★ SHOVELS
- ★ DOZERS

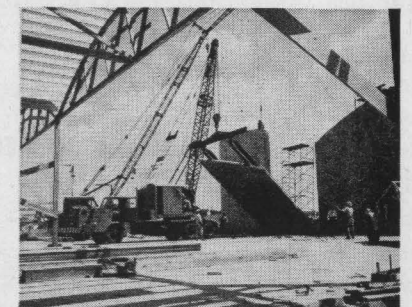

LARGEST MOTOR CRANE SERVICE IN THE SOUTHWEST

403 South Haskell
DALLAS



LDT COMPANY
GENERAL CONTRACTORS

31 Years Experience

Century Building
FORT WORTH

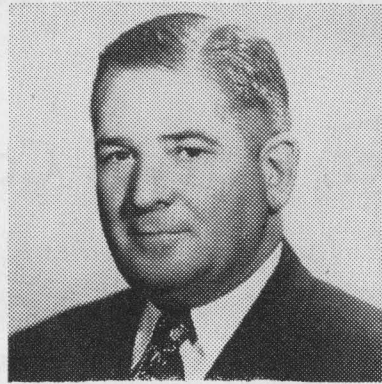

SAM P. WALLACE

SAM P. WALLACE & COMPANY

MECHANICAL CONTRACTORS
400 TOWER PETROLEUM BLDG.
DALLAS, TEXAS

This firm is built around a nucleus of men with many years of mechanical engineering experience and know-how; men who have worked with mechanical contracts of virtually every type — contracts including work in the nation's largest plants (multi-million-dollar projects for private concerns and the United States Government).

PLUMBING • HEATING • AIR CONDITIONING • VENTILATING

PROCESS PIPING • POWER PLANT WORK

SEWERAGE AND WATER TREATMENT PLANTS



Left to Right—Earl Walden, assistant freshman coach; Clinton McClain, junior varsity coach and scout; Frank Payne, assistant freshman coach; Dick Todd, varsity backfield coach; Chalmer E. Woodard, head coach; J. M. Keaton, head scout and assistant coach; Tom Dean, varsity line coach; Herman Morgan, head freshman coach; Dick Peters, varsity line coach.

S. M. U. FOOTBALL COACHING STAFF

SMU's football coaching staff is headed by Chalmer E. (Woody) Woodard, who came to the Hilltop last spring from McPherson College in Kansas, where he had been athletic director and head coach of football, basketball, and track.

Woody coached at McPherson for three years and during that time greatly improved the athletic standing of the school. In his first year there, McPherson lost five of its eight football games but the second year his team won seven of nine contests, and his 1952 eleven was undefeated.

Prior to his accepting the position at McPherson, Woody had coached in Kansas high schools for 10 years and during this period his teams won 81 games, lost 10, and tied two. Six of the 10 teams were undefeated. His 13 years as head coach in high school and college resulted in 99 victories, 17 losses, and three ties.

Woody is a graduate of Southwestern College in Kansas, and he also has attended Wichita University, Colorado State, and the University of Kansas.

Serving as one of the varsity line coaches is Dick Peters, who lettered in both football and track at Kansas State before becoming associated with the athletic department of Ottawa University at Ottawa, Kansas. During the four years that he was head football coach at Ottawa, the school finished first in the Kansas Conference once, second twice, and third once. His track teams won the conference championship each year.

Tom Dean, varsity line coach, is serving his sixth year as a member of the SMU coaching staff. Dean starred on the strong 1945 SMU team and was voted the outstanding lineman in the Southwest Conference that season. After a career in professional football, Dean returned to SMU. Last year he was head coach of the Freshman team, which won the mythical championship of the Southwest Conference first-year teams with a record of four victories and one loss.

Dick Todd, varsity backfield coach for this year, starred at Texas A&M for three years before joining the Washington Redskins in 1939. After four years of pro ball, Dick entered the service and was voted the outstanding service player in 1943. He rejoined the Redskins in 1945 and played with them through 1948. The next two years he was varsity backfield coach at Texas A&M. In 1951 he coached the Washington Redskins but resigned this position in August of 1952 and retired from football temporarily. Athletic Director Matty Bell and Coach Woodard managed to get him to accept a seasonal job at SMU this fall.

Other members of the SMU football coaching staff are J. M. Keaton, who heads up the scouting unit; Herman Morgan, head freshman coach who assists with the scouting; Clinton McClain, coach of the junior varsity and also a scout; Frank Payne, assistant freshman coach; and Earl Walden, assistant freshman coach.

METZGER'S MILK

"Ends The Quest For The Best"

HArwood-2111

Don Goss, 245, 6-4, 20, Junior, Dallas. When not on the injured list last season, Goss was the team's starting right tackle on defense. He was named the Conference's outstanding sophomore lineman by the Austin American because of his aggressive play against the Longhorns.

Jack Gunlock, 200, 6-0, 22, Senior, Breckenridge. Co-captain Jack was used on both offense and defense last season, playing guard on offense and end on defense. He was shifted to tackle in the spring workouts, and his effective blocking aided materially in the development of the offense, and his fine tackling stood out on the defense.

A LEADING SOUTHWEST TEAM SINCE 1875

The Southwest's Greatest Distributing Organization

HOUSEHOLD GOODS...

MOVING — PACKING — STORAGE

AGENT, ALLIED VAN LINES

Our facilities include one of the finest household goods depositories in the United States

★ **MERCHANDISE DISTRIBUTION**

★ **DISPLAY SPACE**

★ **HEAVY HAULING**

GUS K. WEATHERED
President

C. E. BRADLEY
Vice-President

R. M. WASKOM
Secretary-Treasurer

Established 1875

**Dallas Transfer
AND TERMINAL
WAREHOUSE CO.**

2ND UNIT SANTA FE BLDG.

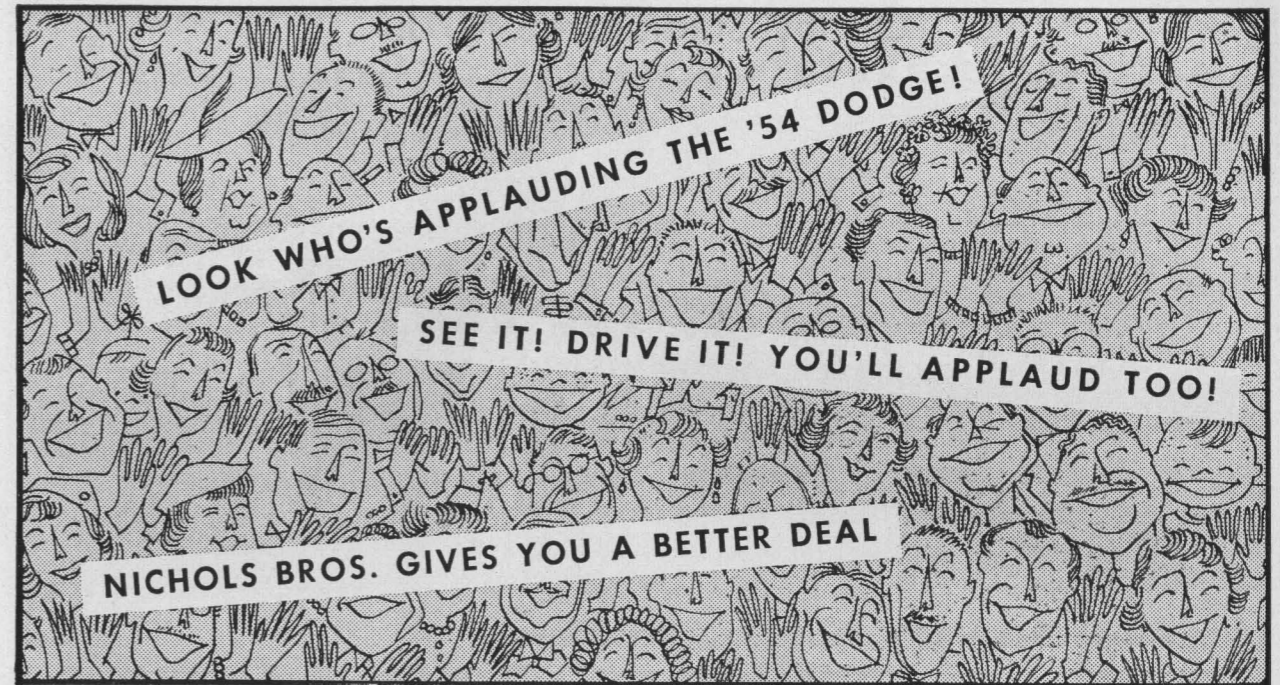

NICHOLS BROS.
DODGE **MOTORS** *Plymouth*

6116 Lemmon Ave.

EL-5353

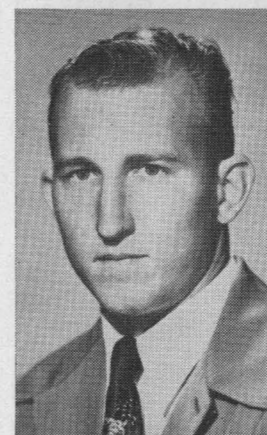

W. C. Treadway
Guard (Rice)



Carl Johnson
Back (Rice)

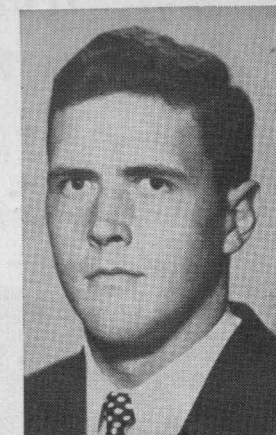

Richard Chapman
Tackle (Rice)

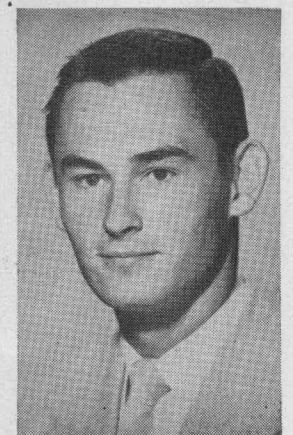

Horton Nesrsta
Back (Rice)

Ownby Stadium - S. M. U.



**Welcome to Dallas,
FOOTBALL FANS**

Make your visit complete by dining and dancing at the nationally famous Mural Room this evening. Excellent food, famous orchestras and sparkling floor show nightly except Sunday.

Mural Room

BAKER HOTEL
AN AFFILIATED NATIONAL HOTEL
Fenton J. Baker, Manager

THE ULTIMATE IN TELEVISION PICTURE PERFECTION



WE WON'T SAY ANYTHING about G-E Ultra-Vision except to ask you to see it in action next to any other set. You'll find out why people the nation over pick G-E Ultra-Vision by 7 to 1, in side-by-side picture showdowns. Designed for all-channel UHF-VHF.

TILMAN BABB — GILBERT SMITH

WILSHIRE TELEVISION

Sales and Service

6114 Mockingbird Lane

Phone TAYlor-9135

1953 - Southwest Conference Schedule - 1953

* Night Game

† Conference Game

SEPTEMBER 19

- *Texas A.&M. vs. Kentucky at Lexington
- Baylor vs. California at Berkeley, Cal.
- *Rice vs. U. of Florida at Houston
- *TCU vs. Kansas U. at Fort Worth
- *Texas vs. L.S.U. at Baton Rouge, La.

SEPTEMBER 26

- *Texas A.&M. vs. U. of Houston at Col. Sta.
- *Arkansas vs. Okla. A.&M. at Little Rock
- Texas vs. Villanova at Austin

OCTOBER 2

- *Baylor vs. Miami U. at Miami, Fla.

OCTOBER 3

- *Texas A.&M. vs. Georgia at Dallas
- Rice vs. Cornell U. at Ithaca, N.Y.
- SMU vs. Georgia Tech at Atlanta, Ga.
- †TCU vs. Arkansas at Fayetteville
- Texas vs. U. of Houston at Austin

OCTOBER 9

- *SMU vs. Missouri at Dallas

OCTOBER 10

- *Texas A.&M. vs. Texas Tech at Lubbock
- †Arkansas vs. Baylor at Waco
- *Rice vs. Hardin-Simmons at Houston
- TCU vs. Michigan State at Lansing, Mich.
- Texas vs. Oklahoma U. at Dallas

OCTOBER 17

- †Texas A.&M. vs. TCU at Fort Worth
- Baylor vs. Vanderbilt at Waco
- †*Rice vs. SMU at Dallas
- †Texas vs. Arkansas at Fayetteville

OCTOBER 24

- Arkansas vs. Ole Miss. at Memphis, Tenn.
- †Baylor vs. Texas A.&M. at College Sta.
- †Rice vs. Texas at Austin
- SMU vs. Kansas at Lawrence, Kansas
- TCU vs. Penn. State at State College, Penn.

OCTOBER 31

- †*Texas A.&M. vs. Arkansas at Little Rock
- *Rice vs. U. of Kentucky at Houston
- †TCU vs. Baylor at Waco
- †Texas vs. SMU at Dallas

NOVEMBER 7

- †*Arkansas vs. Rice at Houston
- †Baylor vs. Texas at Austin
- †SMU vs. Texas A.&M. at College Station
- TCU vs. Washington State at Spokane

NOVEMBER 14

- †Texas A.&M. vs. Rice at Houston
- †Arkansas vs. SMU at Dallas
- Baylor vs. U. of Houston at Waco
- †TCU vs. Texas at Austin

NOVEMBER 21

- Arkansas vs. LSU at Little Rock
- †Rice vs. TCU at Fort Worth
- †SMU vs. Baylor at Waco

NOVEMBER 26

- †Texas vs. Texas A.&M. at College Station

NOVEMBER 28

- Arkansas vs. Tulsa at Fayetteville
- †Baylor vs. Rice at Houston
- †SMU vs. TCU at Fort Worth

DECEMBER 5

- SMU vs. Notre Dame at South Bend, Ind.

RICE

PROBABLE STARTING LINE-UP

No.	Name	Position
80	DAN HART	LE
78	RICHARD CHAPMAN .	LT
70	JOHN HUDSON	LG
55	LEO RUCKA	C
60	KENNETH PAUL . . .	RG
72	MAX SCHUEBEL . . .	RT
89	BLOIS BRIDGES . . .	RE
26	LEROY FENSTEMAKER	QB
47	DICKY MOEGLE . . .	LH
43	CARL JOHNSON . . .	RH
45	"KOSSE" JOHNSON .	FB

RICE SQUAD

10	Burk, B	61	Rayburn, G
11	Nesrsta, B	62	Lee, G
14	Laviage, B	63	Harpold, G
15	Zimmerman, B	64	Siragusa, G
19	Garbrecht, B	66	Terrell, G
21	Proctor, B	67	Treadway, G
23	Nisbet, B	68	Tully, G
25	Grantham, B	70	Hudson, G
26	Fenstemaker, B	71	Trask, T
31	Stone, B	72	Schuebel, T
32	Gaskamp, B	73	Cox, T
35	Keller, B	74	Trenholm, T
36	Kellogg, B	75	Golemon, T
39	Curry, B	76	Moore, T
40	Taylor, B	77	Riviere, T
42	Whittaker, B	78	Chapman, T
43	Johnson, Carl, B	80	Hart, E
44	Hall, B	81	Woolbright, E
45	Johnson, "Kosse", B	82	Wortham, E
47	Moegle, B	84	Crawford, E
48	Rogers, B	85	Costa, E
54	Wilson, C	86	Roady, E
55	Rucka, C	87	Harrison, E
56	Stewart, C	88	Ward, E
59	Lundstedt, C	89	Bridges, E
60	Paul, G	90	Holland, E

CHESTERFIELD
BEST FOR YOU

Choice of Young America
CHESTERFIELD



FIRST WITH **PREMIUM QUALITY**

S. M. U.

PROBABLE STARTING LINE-UP

No.	Name	Position
81	DOYLE NIX	LE
50	JACK GUNLOCK . . .	LT
71	JERRY CLEM	LG
52	BILL FOX	C
62	DARRELL LAFITTE .	RG
78	LOU MILLER	RT
89	ED BERNET	RE
15	DUANE NUTT	QB
44	JERRY NORTON . . .	LH
40	FRANK EIDOM . . .	RH
25	DALE MOORE	FB

SMU SQUAD

14	Stollenwerck, B	57	Smith, G
15	Nutt, B	60	Gunn, G
16	Roach, B	61	Hawk, G
17	Gilliam, B	62	Lafitte, G
18	Bowers, B	64	Basquez, G
20	O'Brien, B	65	Shannon, T
22	Marshall, B	66	Lucas, G
24	Kilgore, B	69	Crutcher, T
25	Moore, B	70	Archibald, T
26	Crisler, B	71	Clem, G
34	Tucker, B	72	Hairston, G
36	Miller, Don, B	73	Gregg, T
37	McIlhenny, B	76	Cannon, T
40	Eidom, B	77	Goss, T
41	Murphey, B	78	Miller, Lou, T
43	Pace, B	79	Knebel, T
44	Norton, B	80	Hunt, B
47	Kelley, B	81	Nix, E
50	Gunlock, T	83	Robertson, E
51	Gary, C	84	Cox, E
52	Fox, C	85	Litowkin, E
53	Hailey, C	86	Case, E
54	Cole, C	87	Berry, E
56	Arnecke, C	89	Bernet, E

CHESTERFIELD
BEST FOR YOU



TOMMY TRAILWAYS OFFICIAL SIGNALS...



OFFSIDE
hands on and off hips



**ILLEGAL POSITION
OR PROCEDURE**
hands revolving



**ILLEGAL MOTION
OR SHIFT**
horizontal arc



**DELAY OR
EXCESS TIME OUT**
folded arms



**ILLEGAL
FORWARD PASS**
waving hand behind back



**INTERFERENCE WITH
CATCH • FAIR CATCH**
pushing arms forward



**ILLEGAL TOUCHING,
BATTING, KICKING BALL**
tapping shoulders



**INCOMPLETE PASS
PENALTY DECLINED**
NO PLAY
MISSED GAIN



TOUCHDOWN
both arms above head



ROUGHING KICKER



CLIPPING



**ILLEGAL USE OF
HANDS AND ARMS**



PERSONAL FOUL



**INELIGIBLE
RECEIVER
DOWNFIELD
ON PASS**



**UNSPORTSMANLIKE
CONDUCT**
arms outstretched



**INTENTIONAL
GROUNDING**
hands held high and
brought downward



HOLDING
grasping one wrist



**CRAWLING • HELP-
ING THE RUNNER**



TIME OUT



SAFETY



TOUCHBACK



RELAXED RIDING... ABOARD
CONTINENTAL TRAILWAYS
THRU-LINER BUSES!

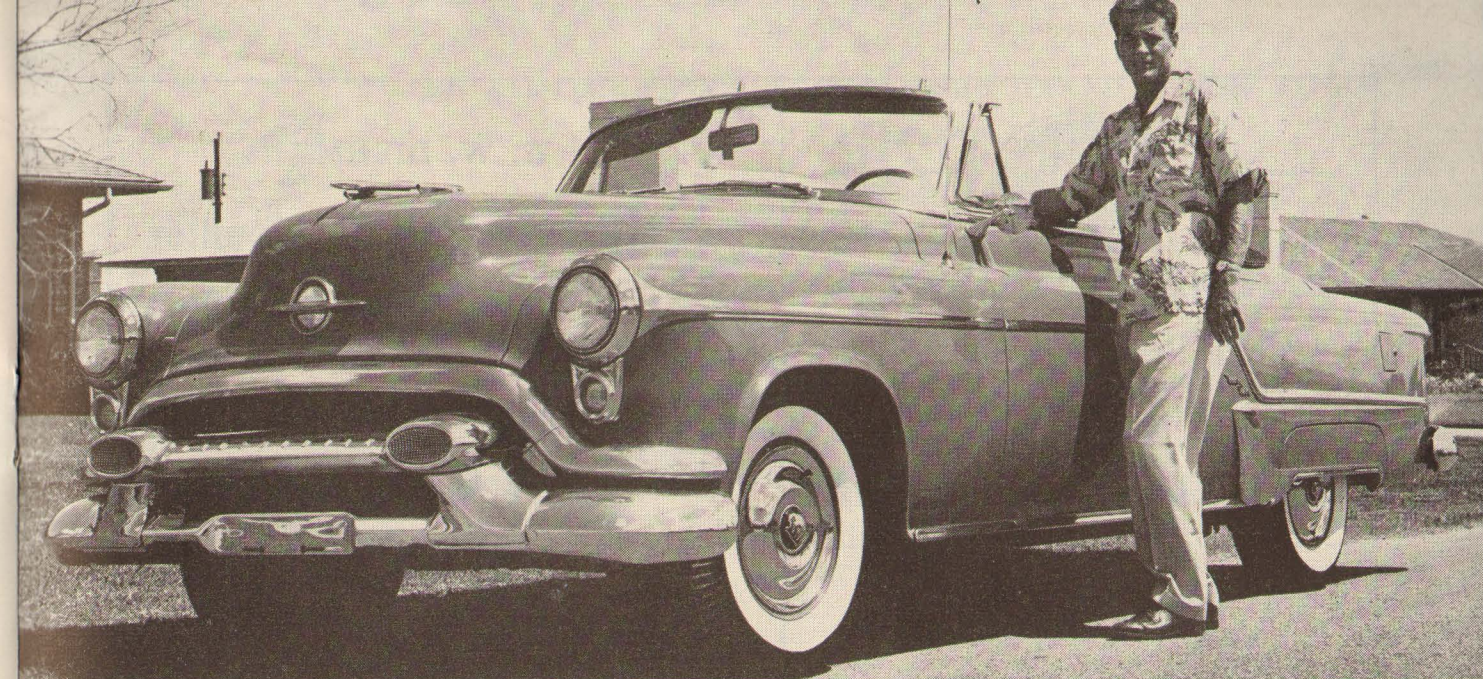

All Americans Travel Together

DOAK WALKER, S.M.U.'S All-American

Selects

OLDSMOBILE'S

All-American Classic Ninety-Eight Convertible
with the Famous Rocket Motor!

DRIVE THIS GREAT CAR—THRILL AT ITS PERFORMANCE
—MAKE YOUR NEXT CAR AN OLDSMOBILE

*Why not join Doak and the Oldsmobile family
by doing business with*

TRIANGLE MOTORS

DALLAS' EXCLUSIVE OLDSMOBILE DEALER

Home of Friendly, Courteous Service

Riverside - 9851

2312-20 Cedar Springs at Maple



W. E. (Cully) CULWELL

Ladies', Men's, and Boys' Wear

(Two Locations)

S. M. U. and LAKE PARK

A. W. DISHMAN

Mustang Gulf Servicenter

We Will Appreciate Your
Business

6511 Hillcrest (at Haynie) LA-1922

AN ALL-TIME FAVORITE IN SERVING GRAND TASTIN' FOODS

Sammy's

RESTAURANTS



VISIT ANY ONE OF THESE FIVE
Sammy's RESTAURANTS AND GET
YOURSELF SET FOR A DELICIOUS DINNER

- ★ SAMMY'S • Oak Lawn at Irving
- ★ SAMMY'S • 1601 Greenville
- ★ SAMMY'S • 5311 Inwood Plaza
- ★ SAMMY'S • Drive-In—1516 Greenville
- ★ SAMMY JR. CAFE • Forest at Colonial

ROSCOE
WHITE'S

CORRAL

S. M. U.'s

Favorite DRIVE-IN

Hickory Smoked Barbecue
Beef, Ribs, Chicken and Ham

DINING ROOM AIR CONDITIONED
CURB SERVICE 5418 Mockingbird Lane

EASYWAY GRILL
5806 LOVERS LANE

SMU SQUAD

No.	Name	Pos.	Wt.	Ht.	Age	Home Town
14	Sam Stollenwerck	B	165	5-10	21	Forney
15	Duane Nutt	B	177	5-11	20	Corsicana
16	John Roach	B	185	6-4	20	Dallas
17	Hayes Gilliam	B	179	6-1	20	Edinburg
18	Malcolm Bowers	B	189	6-2	20	Dallas
20	Hal O'Brien	B	194	6-0	20	Port Arthur
22	John Marshall	B	194	5-11	18	Dallas
24	Don Kilgore	B	191	5-10	20	Denison
25	Dale Moore	B	195	6-0	22	Mt. Vernon
26	Bill Crisler	B	175	6-0	21	Dallas
34	Blake Tucker	B	184	5-9	18	San Antonio
36	Don Miller	B	191	6-2	21	Bellville
37	Don McIlhenny	B	190	6-1	18	Nashville, Tenn.
40	Frank Eidom	B	181	5-11	21	Port Arthur
41	Merlyn Murphey	B	178	5-10	21	New Braunfels
43	Roy Pace	B	179	5-11	21	Temple
44	Jerry Norton	B	180	5-11	22	Texarkana
47	John Kelley	B	175	5-10	20	Mineola
50	Jack Gunlock	T	201	6-0	22	Breckenridge
51	Roger Gary	C	187	5-11	20	Baytown
52	Bill Fox	C	187	6-1	21	Norman, Okla.
53	Bob Hailey	C	204	6-3	21	Houston
54	Don Cole	C	189	6-0	21	Gladewater
56	Burleigh Arnecke	C	206	6-0	19	Kerrville
57	Jim Smith	G	190	5-10	19	Grand Prairie
60	Rusty Gunn	G	195	5-11	20	Arlington
61	David Hawk	G	180	5-10	19	Hillsboro
62	Darrell Lafitte	G	198	5-11	21	Port Arthur
64	Joe Basquez	G	196	5-11	21	Houston
65	Carl Shannon	T	199	6-0	20	Wharton
66	Fred Lucas	G	195	6-1	20	Port Arthur
69	Jack Crutcher	T	197	5-10	20	Gladewater
70	Jack Archibald	T	205	6-1	21	Dallas
71	Jerry Clem	G	206	6-1	21	Texarkana
72	Tommy Hairston	G	201	6-2	19	San Antonio
73	Forrest Gregg	T	219	6-3	19	Sulphur Springs
76	Charles Cannon	T	220	6-2	22	Nashville, Tenn.
77	Don Goss	T	260	6-4	20	Dallas
78	Lou Miller	T	204	6-1	22	St. Louis, Mo.
79	Eric Knebel	T	237	6-6	19	Dallas
80	Lamar Hunt	B	184	5-10	21	Dallas
81	Doyle Nix	E	185	6-0	20	Texarkana
83	Jim Robertson	E	202	6-2	19	Dallas
84	O. T. Cox	E	189	6-3	21	Weatherford
85	Alex Litowkin	E	189	6-0	26	Erie, Pa.
86	Ronnie Case	E	208	6-3	21	Dallas
87	Raymond Berry	E	185	6-2	20	Paris
89	Ed Bernet	E	191	6-2	20	Dallas

RICE SQUAD

No.	Name	Pos.	Wt.	Ht.	Age	Home Town
10	Sammie Burk	B	190	6-0	21	Luling
11	Horton Nesrsta	B	147	5-9	22	San Antonio
14	Mendel Laviage	B	180	5-7	19	Houston
15	John Zimmerman	B	167	6-0	19	Cuero
19	Bob Garbrecht	B	200	6-1	20	New York, N. Y.
21	Atchley Proctor	B	170	6-0	19	DeKalb
23	John "Pinky" Nisbet	B	185	6-1	20	Houston
25	Buddy Grantham	B	178	6-3	20	Grand Prairie
26	Leroy Fenstemaker	B	195	6-2	21	Llano
31	Morris Stone	B	167	5-9	20	Kerrville
32	Bill Gaskamp	B	170	5-11	21	Brenham
35	Bill Keller	B	196	5-11	19	Waco
36	Gordon Kellogg	B	171	5-10	20	Baytown
39	Steve Curry	B	180	5-11	20	Donna
40	Mac Taylor	B	180	5-10	20	Lubbock
42	Don Whittaker	B	192	6-1	21	Dallas
43	Carl Johnson	B	177	6-0	20	Houston
44	Jerry Hall	B	207	6-1	20	Palestine
45	David "Kosse" Johnson	B	178	6-0	21	Baytown
47	Dicky Moege	B	167	6-0	19	Taylor
48	Page Rogers	B	190	6-0	20	Houston
54	Don Wilson	C	210	6-3	19	Houston
55	Leo Rucka	C	204	6-3	22	Crosby
56	Carmon Stewart	C	202	6-2	20	Palestine
59	Larry Lundstedt	C	188	5-11	20	Austin
60	Kenneth Paul	G	195	5-11	20	Houston
61	Eddie Rayburn	G	220	6-2	19	Houston
62	LaMar "Skip" Lee	G	205	6-0	21	Huntsville
63	Lew Harpold	G	198	5-10	20	Houston
64	Tommy Siragusa	G	195	5-11	20	Houston
66	Everard Terrell	G	190	5-11	20	Wichita Falls
67	W. C. Treadway	G	200	6-1	21	Houston
68	Steve Tully	G	200	5-11	19	Houston
70	John Hudson	G	212	6-0	20	Center
71	Orville Trask	T	230	6-2	18	Houston
72	Max Schuebel	T	210	6-2	21	Houston
73	LaVon Cox	T	235	6-2	20	Galena Park
74	Bud Trenholm	T	205	6-1	19	Irving
75	Layton Golemon	T	230	6-4	19	Kerrville
76	Harris Moore	T	205	6-3	19	Houston
77	Jay Riviere	T	200	6-0	20	Houston
78	Richard Chapman	T	225	6-6	20	Waxahachie
80	Dan Hart	E	195	5-10	21	Houston
81	Bob Woolbright	E	195	6-2	19	San Benito
82	R. E. Wortham	E	185	5-11	20	Klein
84	Marshall Crawford	E	184	6-2	19	Lamesa
85	Don Costa	E	194	6-0	20	Houston
86	Jack Roady	E	182	6-2	19	San Marcos
87	Robert Harrison	E	180	6-0	19	Houston
88	Sammy Ward	E	190	6-0	21	Laredo
89	Blois Bridges	E	187	6-1	21	Grand Prairie
90	Lamoine Holland	E	180	6-2	20	San Antonio

Courteous Service
Prompt Deliveries

University Pharmacy

6327 Hillcrest

Where S.M.U. Trades

Across from S.M.U. LA-4156

A New and Modern Plant
For Your Satisfaction

Daniel Cleaning Co.

Phone LAKeside 9927

6309 Hillcrest Dallas 5, Texas

**THE KIRBYBURGER
AND THE THREE PIGS**



PIG STAND

3715 Greenville Ave. Near Granada Theater

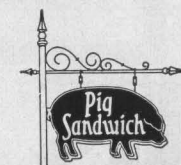

**PIG STANDS!
PIG STANDS!**

An Institution For
FOOD AND DRINK SERVICE
For Thirty Years!

"PRINCIPAL CITIES IN TEXAS"

**Erater's Pig'n Whistle
Restaurant**

1336 N. ZANGS BOULEVARD

Headquarters for "Hungry Souls"

- FRENCH FRIED JUMBO SHRIMP
- SPAGHETTI AND MEAT BALLS
- FISH DINNERS
- KC STEAKS

... JUST OPPOSITE CLIFF TOWERS HOTEL

University Barbers

LEON KILGORE, Owner

Give Us the Pleasure of Serving You

6323 Hillcrest Phone—LA-0252



ENERGY

● OAK FARMS HOMOGENIZED MILK packs a wallop of energy. It takes a lot of energy for the game, whether it be football or business, school or play.

● Get OAK FARMS MILK at your food store and you get the best for quick energy and better health.

“YOUR GROCER IS YOUR BEST MILKMAN”

HOMOGENIZED

OAK FARMS MILK

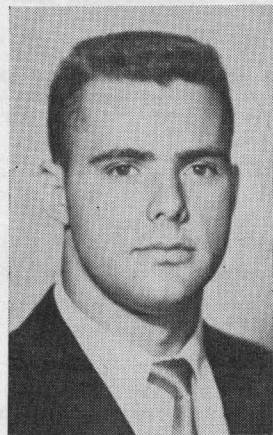

Dan Hart
End (Rice)

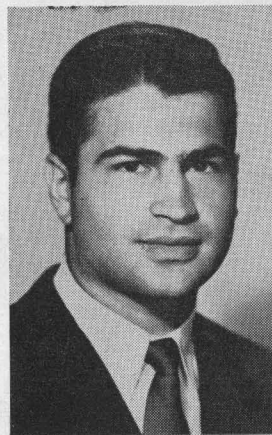

Kenneth Paul
Guard (Rice)

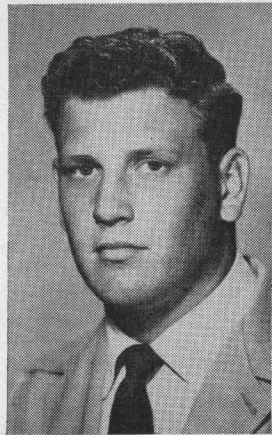

Don Whittaker
Back (Rice)

*Wake
Up
your
Taste*

with
Dr. Pepper

When in Dallas Visit the

Melrose Hotel

The Home of Visiting Athletic Teams

Oak Lawn at Cedar Springs

Phone Lakeside 5151

Ed Bernet, 195, 6-2, 19, Junior, Dallas. Ed won his letter as a sophomore in 1952, playing 95 minutes on the defense. He caught 7 passes for 78 yards. Ed was voted the most valuable high school player in Texas in 1950.

Malcolm Bowers, 185, 6-2, 20, Junior, Dallas. In his sophomore year, Bowers completed six of 17 passes for 58 yards. He is a good ball-handler and may get more opportunity to play under the new system and rules than he had in 1952.

NOW

Live Oak

and Pearl

OUR NEW LOCATION!

At last a downtown Dallas location where you will find the largest selection of passenger cars, commercial vehicles and the world-famed Jeeps... at the widest range of prices in the entire industry. Complete service and sales in the heart of the city... a forward stride in the great combination of Kaiser and Willys. Come in today.

KAISER-Willys of Dallas

OPEN EVENINGS TILL 9 P.M.

Now See
All three!

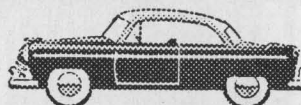
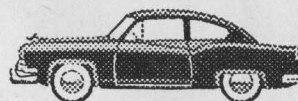
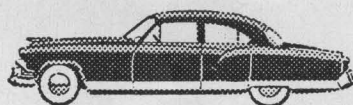

Under One
New Roof!

For Good Work—Hire a Busy Man

EDDIE H. SHAHAN

Painting and Decorating

Residential—Commercial—Institutional

Interior and Exterior—Fine Wall Cover Work

Estimates Without Obligation

Phone Dixon-8398

Member Painting and Decorating Contractors of America

3361 Lombardy Lane

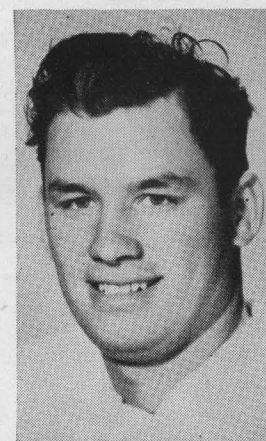

Burleigh Arnecke
Center (S.M.U.)

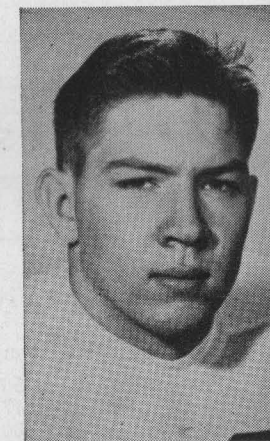

John Marshall
Back (S.M.U.)

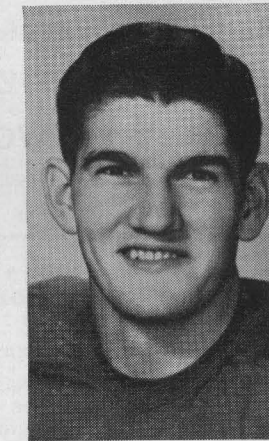

Ronnie Case
End (S.M.U.)

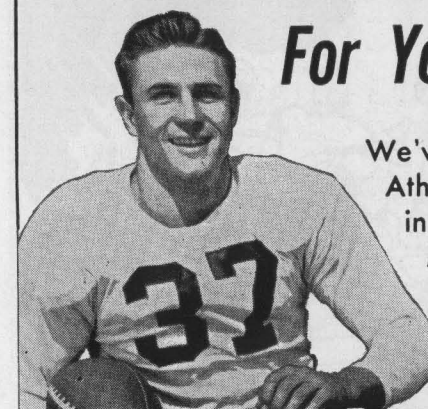

For Your Sports Goods see ole Doak!

We've got a complete line of Sports Goods including all sorts of Athletic Equipment, Keds, Jeans, Toys, Hobbies, Fishing Tackle, in fact, everything for the sports-minded. "Dub" Boyer, former Mustang tennis star, will be on hand at all times while I'm away from Dallas with the Detroit Lions. Make the DOAK WALKER SPORTS CENTER your headquarters for all your Sports requirements.

DOAK WALKER SPORTS CENTER, INC.

84 Highland Park Shopping Village • Phone LAkeside 2697



BEST EATIN' IN TEXAS

Ask For

FRED'S

"PICK-ME-UP" A COMPLETE BARBECUE
DINNER IN A BOX

AT ANY OF THESE FIVE LOCATIONS

- 2005 ABRAMS ROAD
- 2226 S. LLEWELLYN
- 31 HIGHLAND PARK SHOPPING VILLAGE
- 328 CASA LINDA PLAZA
- 7811 INWOOD ROAD

FRED'S DRIVE-IN
LEMMON AT INWOOD RD.

and

FRED'S COME-IN
5711 W. LOVERS LANE

Composite Conference Standings Last Five Years (1948-52)

Team	Won	Lost	Tied	Pct.	Champion- ships
Texas	22	7	1	.750	2
Rice	18	11	1	.617	1
Baylor	16	10	4	.600	0
TCU	14	13	3	.517	1
SMU	13	13	4	.500	1
Arkansas	8	22	0	.267	0
Texas A&M	5	20	5	.250	0

COMING THRU-

when the chips are down!

Maybe you have plenty of time—but the printing job you want done is "double tough" . . . or, maybe the job is simple but you "needed it yesterday" . . . or, it's just possible that *your* job is both tough and short on time. In any case, call TAYlor-9949 . . . We'll come thru for you when the chips are down!

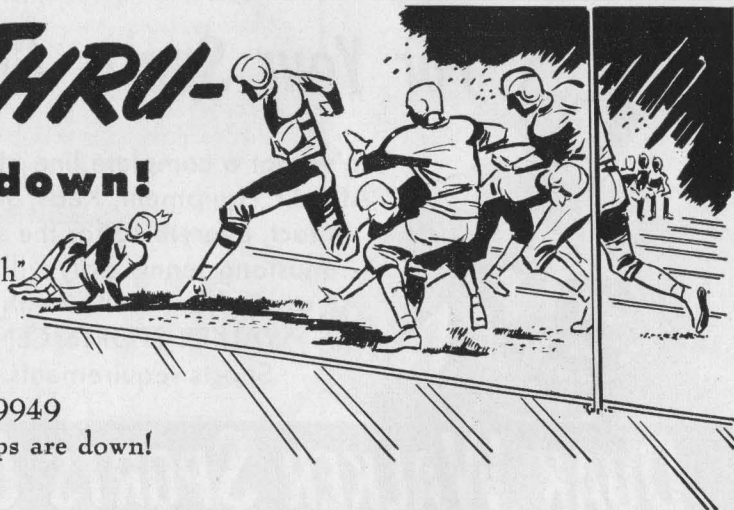

HELMS PRINTING COMPANY, INC.

Junior Varsity Schedule

- Oct. 3—Tyler Junior College at Tyler
- Oct. 23—Brooks Army Medical Center at San Antonio
- Nov. 2—Ellington Field at Houston
- Nov. 9—Fort Sill at Dallas
- Nov. 18—Trinity B team at San Antonio

Freshman Schedule

- Oct. 16—Rice Owlets at Ownby Stadium
- Oct. 30—Texas Shorthorns at Ownby Stadium
- Nov. 7—Kilgore Junior College at Kilgore (Night)
- Nov. 12—Baylor Cubs at Waco (Night)
- Nov. 24—TCU Polliwogs at Ownby Stadium

We're **IT**
in the **INTERSTATE TRINITY**
Moving Business

INTERSTATE TRINITY WAREHOUSE CO. RA-6151

Agents Allied Van Lines, Inc.

A Trade Mark

that Stands for DEPENDABILITY



PLUMBING

HEATING

AIR CONDITIONING

**FARWELL
COMPANY, INC.**

Mechanical Contractors

DALLAS

OFFICIAL WATCH FOR THIS GAME



Longines



The World's Most Honored Watch



LONGINES WATCHES ARE OFFICIAL
FOR TIMING
CHAMPIONSHIP SPORTS IN ALL
FIELDS THROUGHOUT THE WORLD

*Product of
Longines-Wittnauer Watch Company*

Sam Stollenwerck, 170, 5-10, 21, Senior, Forney. Sammy's fine passing and smart generalship in the Arkansas game last November not only won him honors as AP back of the week, but gained him the position of starting quarterback on the team. In the Arkansas game, SMU was trailing 0 to 17 when Sammy entered the contest in the second quarter. Before the half was over he had pitched the Ponies to a 21-to-17 lead. He threw three touchdown passes last year.

Tommy Hairston, 207, 6-2, 19, Junior, San Antonio. Tommy missed several games as a sophomore because of injuries, but turned in creditable work on the offense when able to play.

Doyle Nix, 185, 6-1, 20, Junior, Texarkana. Doyle played 239 minutes as a sophomore, although handicapped by injuries part of the season. He played on both the offense and defense.



After the Game .. Visit the

MIDWAY

Have FUN, THRILLS and SPILLS

LINDSEY, PUGH & MURPHY

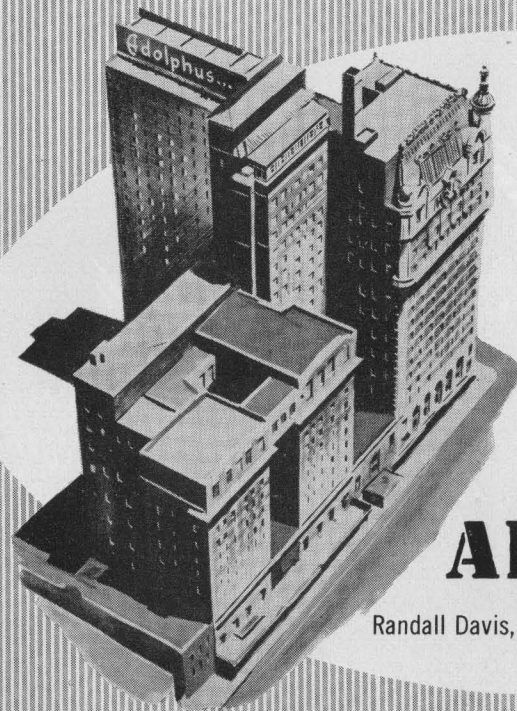

Business or pleasure in Dallas means The Adolphus. Complete air conditioning. 1,250 rooms with radio, many with TV. Motor Lobby. Coffee Shop. And for dining and dancing, the famous Century Room. Enjoy the best: Stay at The Adolphus.

HOTEL ADOLPHUS

Randall Davis, Managing Director

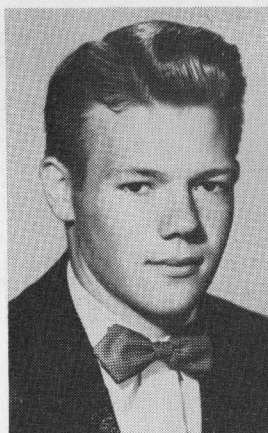

Dicky Moegle
Back (Rice)

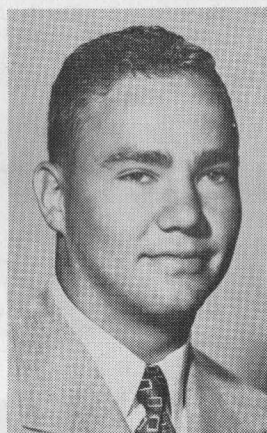

John Hudson
Guard (Rice)

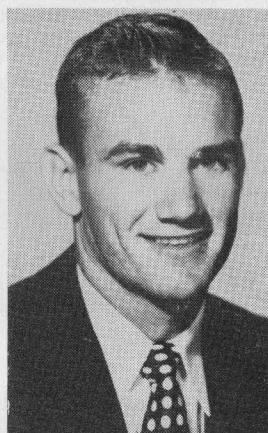

Buddy Grantham
Back (Rice)

**Hickey-Freeman Customized
Clothes in Dallas
only at—**

Dreyfuss & Son



No other suit will
fit you as smartly . . .
as comfortably . . .
as attractively . . .
as a . . .

Hickey-Freeman

Jerry Norton, 182, 5-11, 22, Senior, Texarkana. Jerry led the Mustangs in rushing both as a sophomore, when he gained a net of 438 yards, and as a junior, when he was credited with 383 yards. He was the top ground gainer for the Ponies in 11 of the 20 games played in 1951 and 1952. He ranked fourth among the nation's punters in both years, averaging 41.8 yards in 1951 and 41.2 yards last year. Norton was the only player in the Southwest Conference to rank among the leaders in punting, passing, and ball-carrying last season. He played only offense in 1952 but gained experience on the defensive as a sophomore.

Don McIlhenny, 190, 6-1, 18, Sophomore, Nashville, Tenn. Don established two new freshman records at SMU last season, carrying the ball 153 times in five games for a net gain of 646 yards. Eidom was the leading ground-gainer for the Colts in 1951 with 532 yards, and Norton was No. 1 in rushing for the freshman team of 1950 with 415 yards. Against the Texas Shorthorns, the Nashville Nugget gained 253 yards net. His longest gain of the year was 66 yards. In addition to his running, he threw four touchdown passes.

rooms equipped with



radio and television

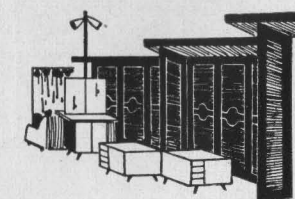

Delann's
Town and Campus

6207 Hillcrest

LOgan-1012

Next Door to Howard Johnson's

Lawyers Inn - S. M. U.



Don Miller, 195, 6-2, 21, Senior, Bellville. After playing in the starting right half position on defense in 1951, Don won a position in the starting line-up of the offensive team last season. He led the Mustangs in the number of passes caught with 16, ranked fourth as a ball carrier with a net gain of 132 yards, and was a rugged blocker.

Dale Moore, 195, 6-0, 22, Senior, Mt. Vernon. Superb blocking by Moore played an important part in SMU's 21-to-13 victory over Texas A&M last year. He scored two touchdowns against Arkansas, one on a pass and the other on a line plunge. Moore lettered as a defensive player in 1951 and as the starting offensive fullback in 1952.

Everything for Your Office

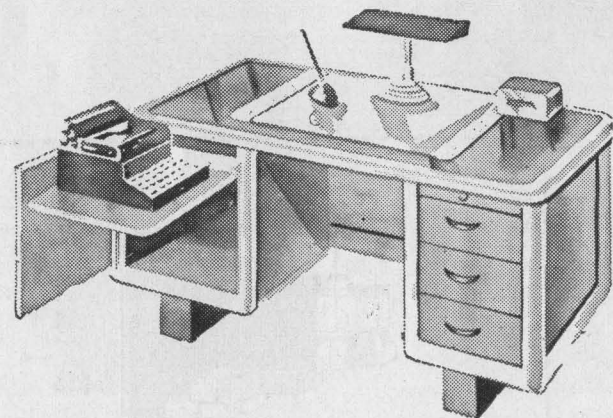

- FURNITURE
- TYPEWRITERS
- DUPLICATORS
- OFFICE SUPPLIES
- ADDING MACHINES
- FILING EQUIPMENT

KEENEY OFFICE EQUIPMENT CO.

1913 COMMERCE

DALLAS

RAndolph-6441

A C O R D I A L W E L C O M E A W A I T S Y O U

at . . .



Hillcrest State Bank

IN UNIVERSITY PARK

DALLAS

MEMBER FEDERAL DEPOSIT INSURANCE CORPORATION

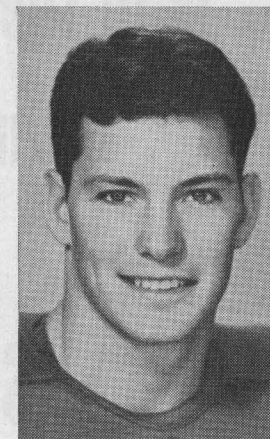

Ed Bernet
End (S.M.U.)

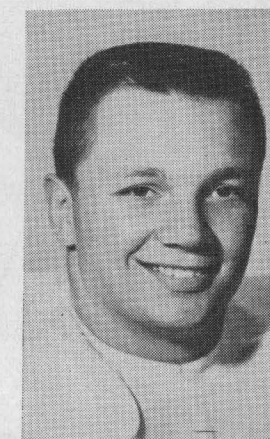

Jim Smith
Guard (S.M.U.)

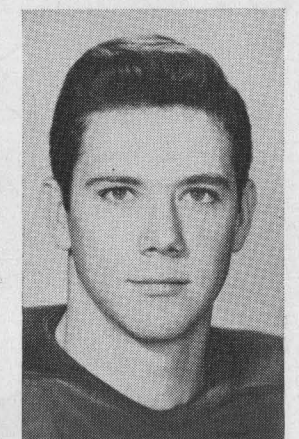

Raymond Berry
End (S.M.U.)

Introducing
THE MODERN
MIRACLE
OF
FABRIC
FINISHING

RESTORES
ORIGINAL
DRAPE
BODY
AND
LUSTRE
TO ALL
GARMENTS

Sta-Nu
PROCESS
Registered
U.S. PAT. OFF.

SEE AND FEEL
THE DIFFERENCE

Serving SMU Students Over 20 Years

**LAUNDRY SUPREME
AND CLEANERS**

3406 Asbury

DAN P. MANRY, Branch Manager

or

**PURITAN LAUNDRY
AND CLEANERS**

6915 Hillcrest

PHIL BAXTER, Branch Manager

1-DAY SERVICE

Licensed Sta-Nu Plants

• LAST LONGER
• LOOK BETTER
• FEEL FRESHER

ALWAYS
RETAIN THAT
NEW LOOK
WHEN PROCESSED
WITH THIS
MIRACLE
OF FABRIC FINISHING

Sta-Nu
PROCESS
Registered
U.S. PAT. OFF.

SEE AND FEEL
THE DIFFERENCE

You can't miss...

when
your plant
is in the
52-County
"Texas
Bright Spot"

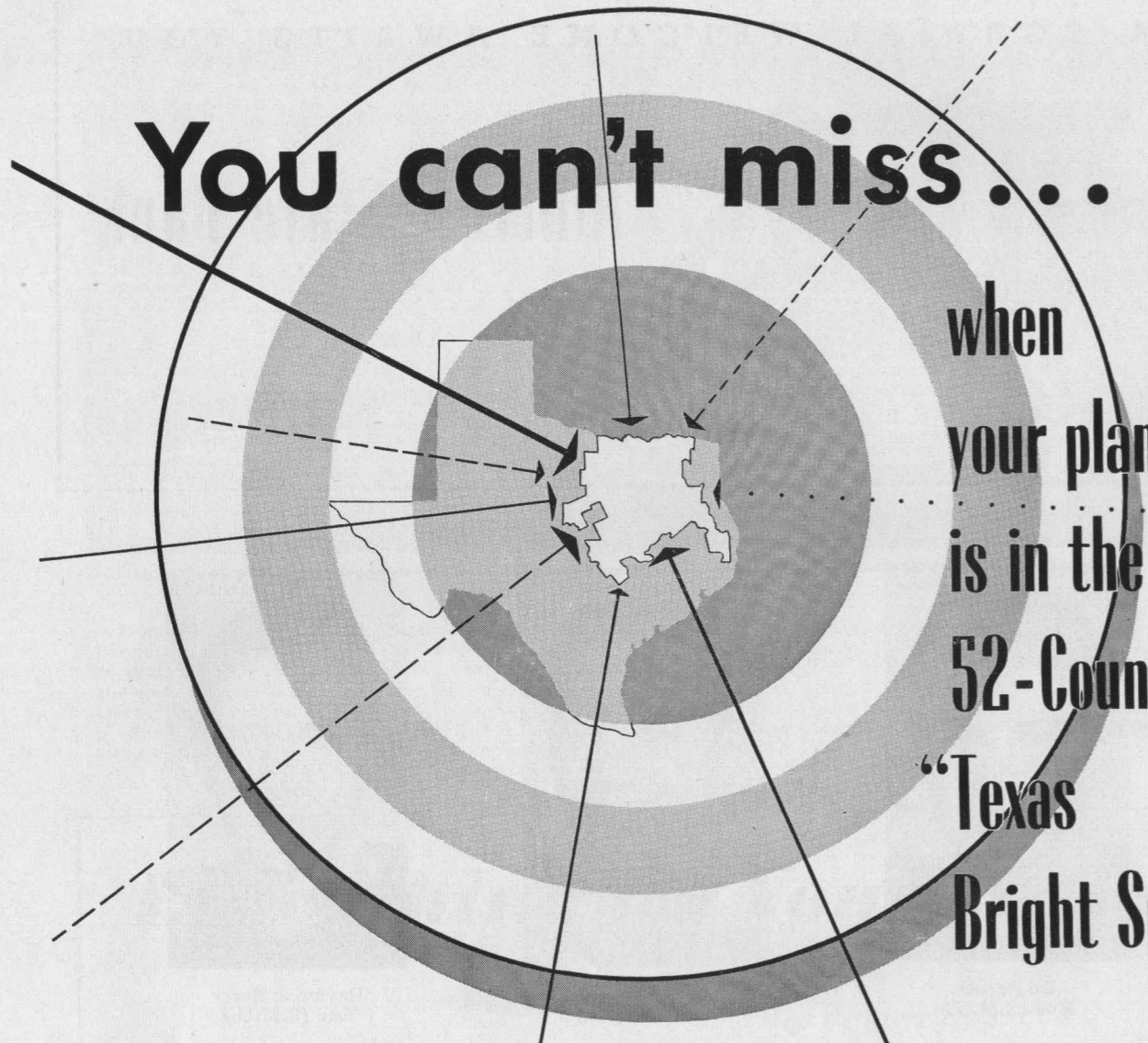

Set your sights then pick a site in the "Texas Bright Spot." During recent years this favored 52-county area in North, Central and East Texas has become a region of opportunity for many new industries.

This area is the hub of rail, plane, and highway transportation to markets in the southwest and beyond. It is a closely integrated market itself. Raw materials are abundant. Ample supply of low-cost electric power is available... also, plenty of natural gas. Friendly people recognize the value of new industries and quickly try to make you feel you had been there for years.

Let our Industrial Development Department help you gather any information you need on the above subjects. All inquiries are held confidential. Write or call the Industrial Development Department, Texas Power & Light Company, Dallas, Texas.



TEXAS POWER & LIGHT COMPANY

SOUTH DALLAS BANK & TRUST CO.

FOREST and COLONIAL



This bank opened for business August 1, 1942—rendering metropolitan banking service with suburban convenience.

MEMBER FEDERAL DEPOSIT INSURANCE CORPORATION

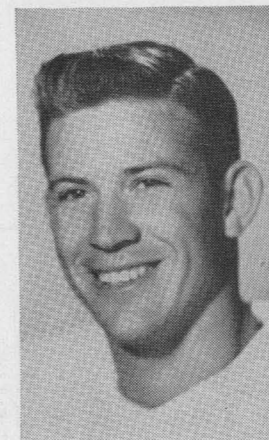

Hayes Gilliam
Back (S.M.U.)



Jim Robertson
End (S.M.U.)

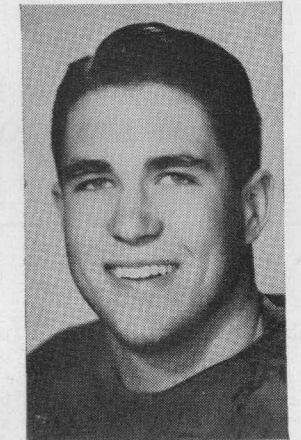

Eric Knebel
Tackle (S.M.U.)

G. S. CLARDY

Clardy's

Contract Service

Refrigeration • Air Conditioning • Heating

TELEPHONES:

FAIRDALE-2982

LAKESIDE-4111

9223 PENINSULA DRIVE

PR ospect 3711

Established 1901

**J. F. Zimmerman
& Sons**

Signs and Neon Displays

921-931 N. Industrial Blvd.

DALLAS, TEXAS

Greetings Football Fans!

**TEXAS AUTOMATIC
SPRINKLER CO.**

Phone RIverside-9216

2330 SUMMER STREET

DALLAS, TEXAS

Established 1922

Branches in

HOUSTON • SAN ANTONIO • MEMPHIS • NEW ORLEANS
NORTH LITTLE ROCK • JACKSON, MISSISSIPPI • OKLAHOMA CITY

Frank Eidom, 185, 5-11, 21, Junior, Port Arthur. Hailed as a great running back because of his high school record and his remarkable ball carrying as a freshman, Eidom started off well as a sophomore, but injuries soon sidelined him. He returned in time to take part in the victory over Arkansas and the tie with Baylor, being SMU's leading ground-gainer in both of these games.

Don Kilgore, 195, 5-10, 20 Junior, Denison. After sitting on the bench for most of the season, Kilgore was the SMU star in the final game of the year with TCU, as he scored the Ponies' only touchdown and was No. 1 for the Mustangs in the rushing department, with 67 yards to his credit. Don played a year at San Angelo Junior College before transferring to SMU.

Specify

For Quality in

LETTERPRESS PRINTING

OFFSET LITHOGRAPHY

MULTIGRAPHING

MIMEOGRAPHING



QUALITY SINCE 1846

Want Your Boy or Girl to Have a



COLLEGE EDUCATION?

Protect their American Heritage . . .

A college education today is an American Heritage. Protect your future income and your children's future with a planned program of Life Insurance. Consult your Southland Life representative, today, for the plan that will best fit your needs for personal protection.

SOUTHLAND LIFE INSURANCE CO.

LIFE • ACCIDENT • HEALTH • HOSPITALIZATION • GROUP

Serving Since 1908

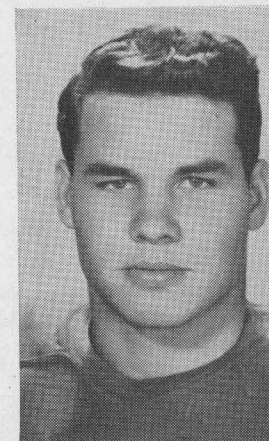

Don Cole
Center (S.M.U.)

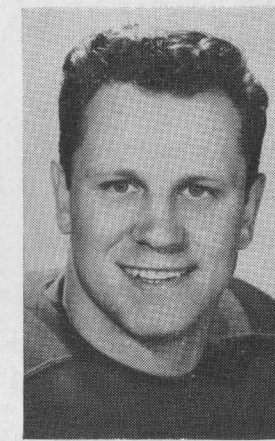

Alex Litowkin
End (S.M.U.)

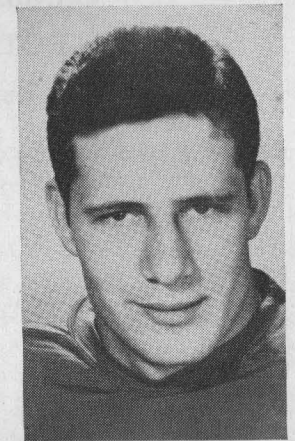

Bill Fox
Center (S.M.U.)

JOHN SEXTON & CO.

Manufacturing Wholesale Grocers

DALLAS

411 ELM STREET

TELEPHONE RI verside 6243

HENGER CONSTRUCTION COMPANY

Built for SMU-

Caruth Hall
ROTC Building
Legal Center
Lawyers Inn
Florence Hall
Perkins Gymnasium
Fondren Library
Peyton Hall
Perkins Chapel
Kirby Hall
Bridwell Library
Paul E. Martin Hall
Eugene B. Hawk Hall
J. Frank Smith Hall
S. B. Perkins Hall

HENGER CONSTRUCTION COMPANY

Invest
SURPLUS FUNDS or MONTHLY SAVINGS
in the METROPOLITAN

Each Account INSURED up to \$10,000

ALSO COMPLETE HOME LOAN SERVICE

**METROPOLITAN
BUILDING & LOAN ASSOCIATION**

1400 Main Street

DALLAS

RI verside-5103

SMU Superlatives

First team—1915.	Most teams held scoreless by SMU team—eight in 1935.
First opponent—Texas Christian University.	Most tie games played by SMU team—four in 1924 and in 1929.
First victory—over Hendrix College.	Fewest games played by SMU team—six in 1918.
Most consecutive losses—eleven in 1915 and 1916.	Most games played by SMU team—thirteen in 1935.
Most losses in one season—eight in 1916.	SMU teams held scoreless in most games—six in 1920 and in 1932.
First championship—T. I. A. A. in 1918.	Longest number consecutive games in which SMU scored—forty-two in 1946-47-48-49-50.
Highest game score by SMU—70 to 0 against Daniel Baker in 1920.	Longest number consecutive games in which SMU was held scoreless—four in 1916 and in 1925.
Highest game score against SMU—3 to 146 by Rice in 1916.	Biggest crowd to see SMU game—85,000 at Rose Bowl in January, 1936.
Most points scored by SMU team—288 in 1935.	Longest trip made by SMU team—to San Francisco.
First undefeated team—1923.	
Most points scored against SMU team—452 in 1916.	
Fewest points scored by SMU team—15 in 1921.	
Fewest points scored against SMU team—9 in 1923.	



**TENNESSEE DAIRIES
HOMOGENIZED MILK**
Your Best Food at its Best



Compliments

of the

AMERICAN LIBERTY COMPANIES

T. L. WYNNE

Duane Nutt, 180, 5-11, 20, Junior, Corsicana. Nutt was one of the team's leading passers, runners, and pass receivers before an injury in the Kansas game in October forced him out for the remainder of the season. His fine play against the Rice Owls had stamped him as one of the Conference's top sophomores.

Roy Pace, 172, 5-11, 21, Junior, Temple. As a sophomore last year Pace was used both on offense and defense. He played his best games against Georgia Tech and Missouri and was SMU's top ground-gainer in both contests.

S. M. U. Book Store

Owned and Operated by
Southern Methodist University

ON-THE-CAMPUS

LO gan 1662

DOC WIDEMAN GARAGE

Hillcrest and Daniels
Across from Hillcrest State Bank

LAKeside 9434 — LAKeside 4330

—Front End Alignment—

“Our Specialty”

Peyton Hall - S. M. U.



**UNDER THIS SIGN YOU ENJOY
THE MOST CONVENIENT
SHOPPING IN TEXAS.**

**WE'RE OPEN NOW
AND TILL ELEVEN TONIGHT
... STOP BY AFTER THE GAME.**



Listen to Ves Box on 7-ELEVEN'S PRE-GAME PREVIEW every Saturday afternoon on KRLD, just before the game . . .

STUDENT MANAGERS

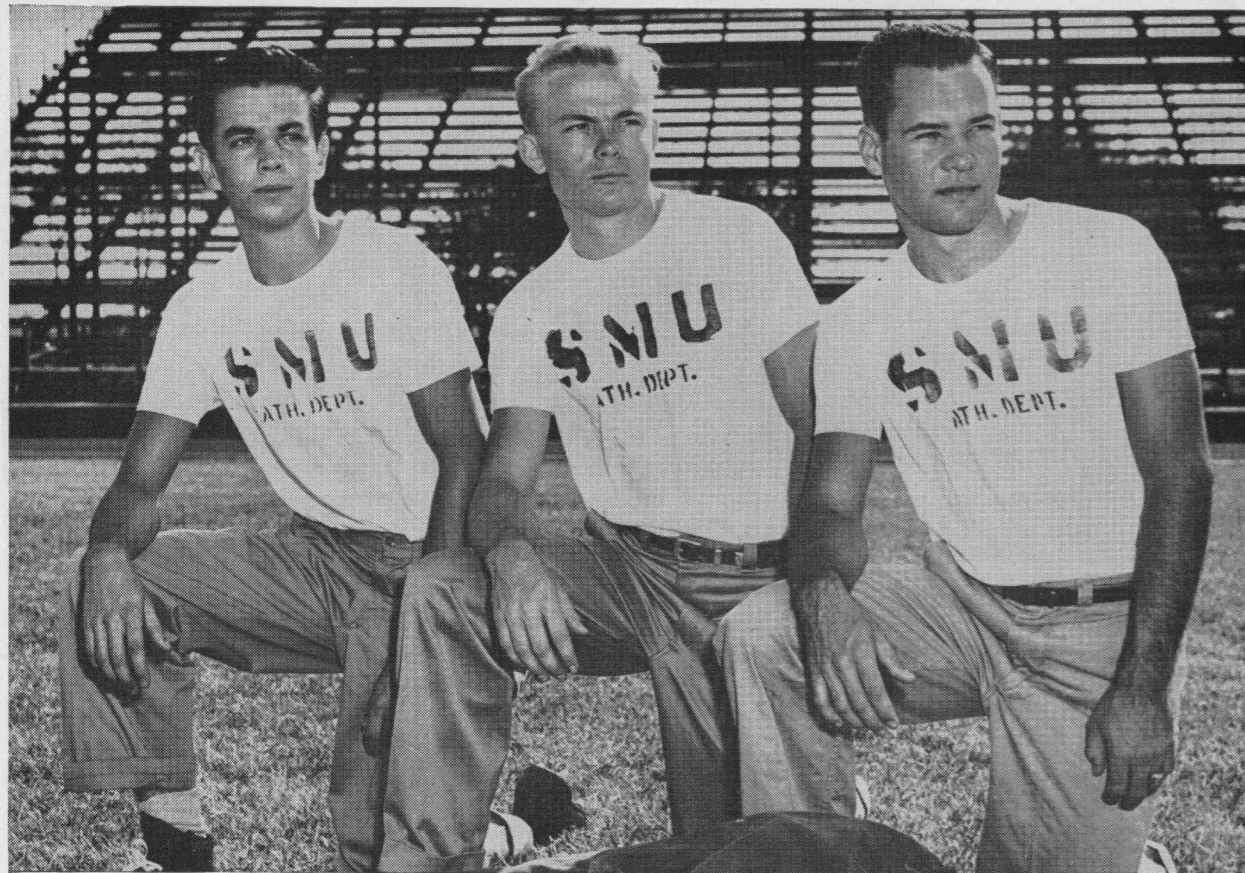

Left to Right—George Boylson, assistant manager; James Rogers, assistant manager; Paul Leverett, manager.

S.M.U. Colors: CARDINAL RED and ROYAL BLUE

Sales and Leases

Suburban Business Property

MAJORS & MAJORS
Realtors

FIRST NATIONAL BANK BUILDING
Phone RIVERSIDE 3231

Mustang
MEN AT WORK

FOR SHEETMETAL—FOR YOU!
FABRICATION AND INSTALLATION
DOMESTIC • INDUSTRIAL

- ★ AIR CONDITIONING & HEATING DUCT WORK
- ★ VENTILATORS, GUTTERS, DOWNSPOUTS
- ★ STAINLESS STEEL DRAINBOARDS, ETC.
- ★ CUSTOM BUILT TRUCK BODIES

*Our machines work ALL METALS
up to 1/4" thickness*

★ CONTRACTORS
★ ENGINEERS

MUSTANG
SHEETMETAL & MFG. CO.

3013 Canton St. • PR-8511 • Dallas

Pronunciation Guide

Burleigh Arnecke—Burly AR nekky

Joe Basquez—Bas KWĚZ

Bill Crisler—KRISS ler

Frank Eidom—EYE dum

Hayes Gilliam—GILL um

Tommy Hairston—HER stun

Paul Jette—JET

Eric Knebel—Kuh NEE bul

Darrell Lafitte—La FEET

Alex Litowkin—Lee TOW kin (tow as in how)

Sam Stollenwerck—STOLL in werk (stoll as in doll)

DALLAS' BIGGEST BUSIEST LITTLE STORE

Nationally Famous Brands



SMART MEN'S WEAR

1516-A MAIN STREET

DALLAS





Time to TRAVEL?

You, no doubt, have more pleasant occasions for travel than our unhappy friend with the ball—and, on these occasions, for extra pleasant, extra convenient trips at amazingly low fares, always GO GREYHOUND.

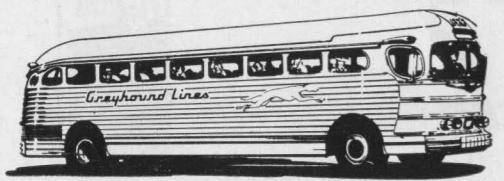

Commerce & Lamar Phone PR-8381

GREYHOUND

Morton Foods for AFTER-THE-GAME Snacks



always fresh - at Your Neighborhood Grocers

SMU Scoring Plays for 1952

Type of Play	Players	Yards	Opponents	Type of Play	Players	Yards	Opponents
Rush	Frank Eidom	1	Duke	Pass	Musslewhite to Walker.....	63	Texas
Rush	Roy Pace	4	Georgia Tech	Pass	J. Norton to J. Hawn.....	10	Texas A&M
Rush	Al Hansen	1	Missouri	Rush	Jerry Norton	36	Texas A&M
Rush	Roy Pace	1	Missouri	Rush	Jerry Norton	17	Texas A&M
Rush	Al Hansen	1	Missouri	Pass	Stollenwerck to Moore.....	38	Arkansas
Rush	Bill Forester	2	Missouri	Rush	Dale Moore	3	Arkansas
Pass	Duane Nutt to Roy Pace..	4	Rice	Pass	Stollenwerck to Walker....	37	Arkansas
Pass	Duane Nutt to J. Hawn....	23	Rice	Pass	Stollenwerck to Powell....	38	Arkansas
Rush	Jerry Norton	5	Rice	Rush	Dale Moore	1	Baylor
Rush	Al Hansen	2	Texas	Rush	Don Kilgore	1	TCU

*Best Wishes
to the Mustangs*

X. R. GILL

Irby-Mayes
MAN'S SHOP - Dallas

For Young Men of All Ages

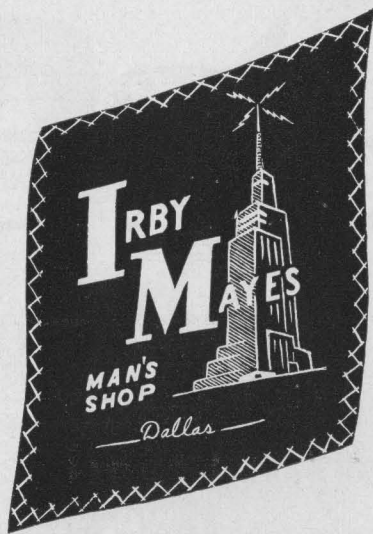

Count Mayes
Collis Irby

Irby-Mayes brings you the best in
fashion clothes for Dallas and Texas.

Three Year Schedule

1954 SMU Schedule

Oct. 2—Georgia Tech at Dallas
Oct. 9—Missouri at Columbia
Oct. 16—Rice at Houston
Oct. 23—Kansas at Dallas
Oct. 30—Texas at Austin
Nov. 6—Texas A&M at Dallas
Nov. 13—Arkansas in Arkansas
Nov. 20—Baylor at Dallas
Nov. 27—TCU at Dallas
Dec. 4—Notre Dame at Dallas

1955 SMU Schedule

Sept. 24—Notre Dame at South Bend
Oct. 1—Georgia Tech at Atlanta
Oct. 8—Missouri at Dallas
Oct. 15—Rice at Dallas
Oct. 22—Kansas at Lawrence
Oct. 29—Texas at Dallas
Nov. 5—Texas A&M at College Station
Nov. 12—Arkansas at Dallas
Nov. 19—Baylor at Waco
Nov. 26—TCU at Fort Worth

1956 SMU Schedule

Sept. 22—Notre Dame at Dallas
Sept. 29—Georgia Tech at Dallas
Oct. 6—Missouri at Columbia
Oct. 13—Duke at Durham
Oct. 20—Rice at Houston
Nov. 3—Texas at Austin
Nov. 10—Texas A&M at Dallas
Nov. 17—Arkansas in Arkansas
Nov. 24—Baylor at Dallas
Dec. 1—TCU at Dallas

TOM THUMB

The

All-American

Grocery Boy

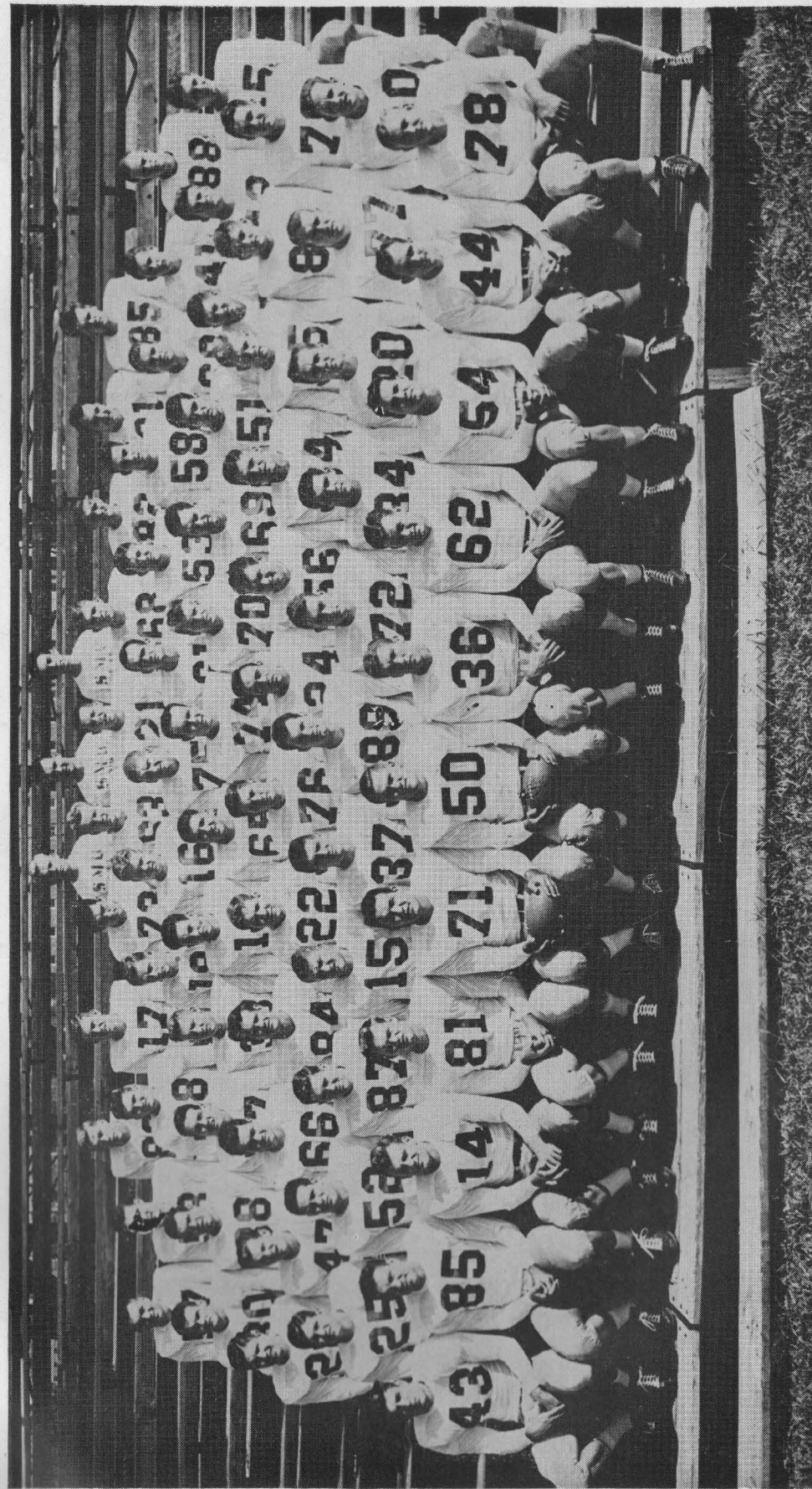

Front Row—Face, Litowkin, Stollenwerck, Nix, Clem, Gunlock, D. Miller, Lafitte, Cole, Norton, L. Miller. **Second Row**—Moore, Fox, Berry, Nutt, McIlhenny, Bernet, Hairston, Tucker, O'Brien, Goss, Eidom. **Third Row**—Crisler, Kelley, Lucás, Cox, Marshall, Cannon, Kilgore, Arnecke, Basquez, Shannon, Case, Knebel. **Fourth Row**—Hunt, Parsons, Beal, Murphey, Bowers, Gunn, Dunmore, Archibald, Crutcher, Gary, Ehridge, J. Crawford, Watson. **Fifth Row**—Smith, Halley, Johnson, Holliday, Roach, Coker, Hawk, Turpin, E. Crawford, Stewart, Espenschied, Copeland. **Sixth Row**—Robertson, Gilliam, Gregg, Hensley, Castleman, Reed, Jette, Whorton, Crittendon. **Seventh Row**—Managers James Rogers, Paul Leverett, and George Boylson.





If It's

Borden's

It's Got to Be Good

MILK-ICE CREAM

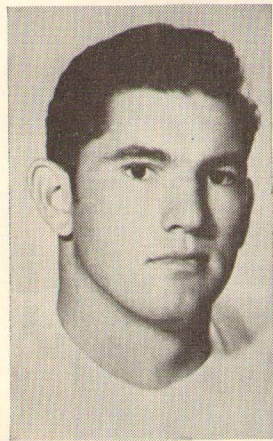

Forrest Gregg
Tackle (S.M.U.)

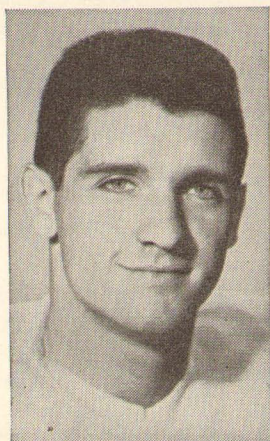

Don McIlhenny
Back (S.M.U.)

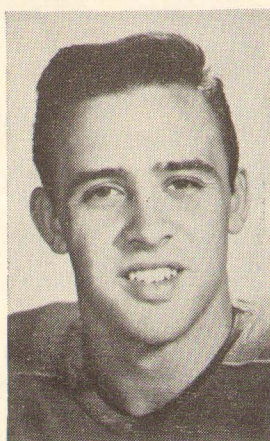

Don Kilgore
Back (S.M.U.)

Pontiac

***Favorite
AGAIN
For
1953!***

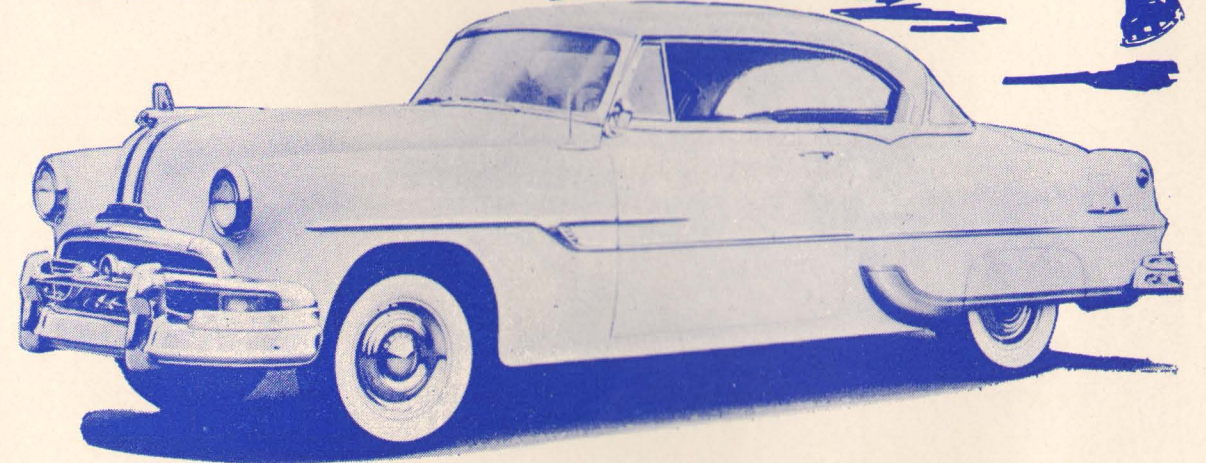

Van Winkle
MOTOR CO.

**PONTIAC DEALER FOR
GREATER DALLAS
4023 OAK LAWN**



CAMEL

America's most popular cigarette!

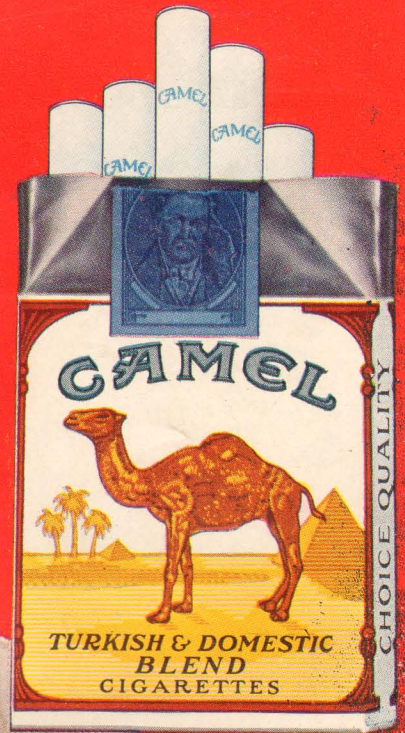

*So Mild—
So Flavorful!*

Kilgore
Pack (S.M.U.)