

# TEXAS

# V S

# RICE



## MEMORIAL STADIUM

OCTOBER 27, 1951

OFFICIAL PROGRAM

25c

*Larry Tisdale*

**Be Happy -  
Go Lucky!**

EILEEN WILSON, Lucky Star of TV and Radio, says:  
**At football games I love to cheer**  
**"Go team!" and "Hip Hooray!"**  
**But for a better taste I shout,**  
**"Go Lucky Strike today!"**  
*(Luckies taste better than any other cigarette!)*



**LUCKIES TASTE BETTER  
THAN ANY OTHER CIGARETTE!**

**L.S./M.F.T.  
Lucky Strike Means Fine Tobacco**

COPR., THE AMERICAN TOBACCO COMPANY



**RICE**  
★  
**TEXAS**

MEMORIAL STADIUM, AUSTIN, TEXAS

OCTOBER 27, 1951

**OFFICIAL PROGRAM**  
 PUBLISHED BY ATHLETIC COUNCIL  
 UNIVERSITY OF TEXAS  
**CONTENTS**

	Pages
Names, Numbers .....	18, 19, 20
Visiting Coaches .....	4
Texas Coaches .....	5, 6, 27
Texas Officials .....	2, 3
Starting Lineups .....	20
Visiting Players .....	34, 36
Texas Players .....	15, 21, 25
Thumbnail Sketches .....	10, 11

Represented for National Advertising by DON SPENCER COMPANY, INC., 271 Madison Ave., New York City.

# UNIVERSITY OF TEXAS ADMINISTRATIVE STAFF



Dr. T. S. Painter  
President



James P. Hart  
Chancellor

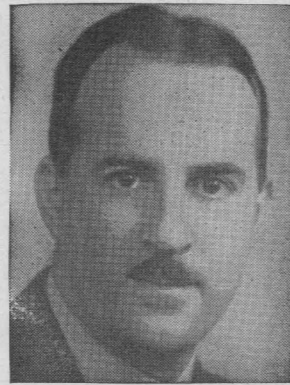

Dr. James C. Dolley  
Vice-President



C. R. Granberry  
Asst. to Chancellor



C. D. Simmons  
Vice-Chancellor for  
Business and Finance

## BOARD OF REGENTS

### Officers

Dudley K. Woodward, Jr., Chairman  
David M. Warren, Vice-Chairman

### Members

#### Terms Expire January, 1953

William E. Darden.....Waco  
James W. Rockwell.....Houston  
A. M. G. Swenson.....Stamford

#### Terms Expire January, 1955

Mrs. Margaret Batts Tobin..San Antonio  
David M. Warren.....Panhandle  
Dudley K. Woodward, Jr.....Dallas

#### Terms Expire January, 1957

L. S. Oates.....Center  
Tom Sealy.....Midland  
Claude W. Voyles.....Austin

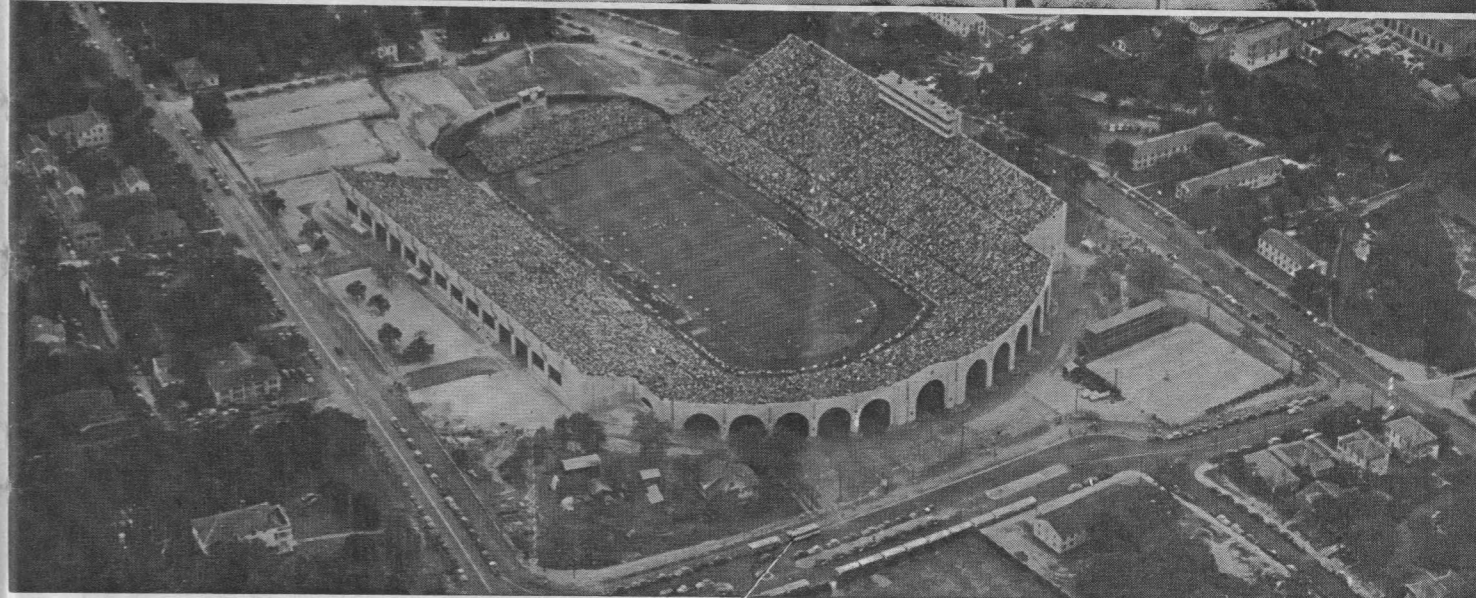

ED OLLE

DANA X. BIBLE

DR. VERNON SCHUHARDT

## ATHLETIC ADMINISTRATIVE STAFF

Dana X. Bible, Athletic Director  
Dr. Vernon Schuhardt, Athletic Council Chrm.  
Edwin W. Olle, Business Manager  
Wilbur Evans, Sports News Director

Frank Medina, Trainer  
Alice Archer, Ticket Manager  
Jodie Ashby, Student Manager

Dr. Ben Primer, Team Physician  
Jimmy Blaylock, Equipment Manager  
Ruth Gold, Sec'y, Director's Office  
Bob Rochs, Asst. to Business Manager

# RICE STAFF

## HEAD FOOTBALL COACH JESS NEELY

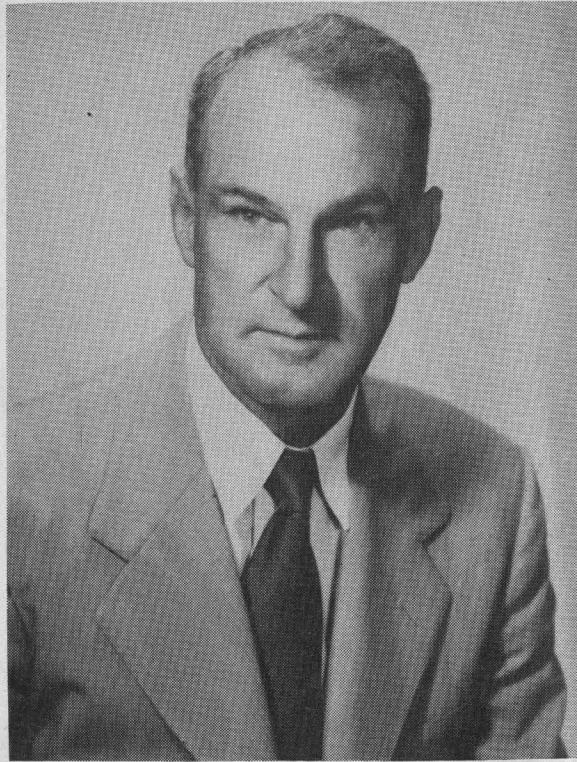

One of the veterans of the collegiate coaching profession, Jess Neely of Rice Institute has compiled an outstanding record in that field.

He has been a coach for 28 years, and a head coach and athletic director in the major collegiate athletic ranks for 20 years. As a head coach, Neely's grid teams at Clemson College in South Carolina and Rice Institute in Texas have won 112 games, lost 75, and tied 11.

This successful .644 winning percentage was compiled despite Neely's only below-.500 years at Rice during the World War II seasons of '43, '44, and '45 when the Owls' manpower was very low and 19 games were lost in just three seasons.

The Neely coaching career to date:

1923—head coach at Murfreesboro (Tennessee) High School

1924-27—assistant coach, Southwestern University at Memphis, Tenn.

1928—(spring and summer) assistant baseball coach at Princeton U.

1928-30—end coach at University of Alabama under Wallace Wade

1931-39—head coach and athletic director at Clemson College

1940—head coach and athletic director at Rice Institute

The 1951 Rice football team is Neely's twelfth at the school, which establishes him as the dean of all Owl head football coaches in the point of service. His record at Rice through eleven seasons is 69 victories, 40 defeats, and 4 ties.

Three Neely-coached teams have played in major bowl games. Each was victorious.

## NEELY AND HIS STAFF



Left to right, front row: Red Bale, end coach; Cecil Grigg, backfield coach; Neely; Joe Davis, line coach. Back row: Harold Stockbridge, assistant; Charles Moore, freshman coach; Dell Morgan, assistant and Eddie Wojecki, trainer.

# TEXAS STAFF

## HEAD FOOTBALL COACH EDWIN B. PRICE



Appointment of Edwin Booth Price as head football coach of The University of Texas gives the school a full slate of ex-students serving as head coaches in the major sports.

Price lettered in three sports at Texas—football, basketball and baseball—and has the distinction of having played on a conference championship team in each sport, an achievement unmatched in the University's history. He was an end on the 1930-31-32 football teams, captain and all-conference guard on the 1933 championship basketball team and an infielder on the 1931-32-33 baseball teams. (The 1930 football team and the 1932 baseball team won conference championships.) Price earned a total of eight letters in the three sports, three each in basketball and football.

Price took a bachelor of arts degree in 1933 and a master's degree in education in 1939. He began his coaching career at Hillsboro High School and Hillsboro Junior College in 1933. In 1934 he went to El Paso High School, and then to Austin of El Paso the following year.

He returned to the University in 1936, working with three sports, the ones in which he had lettered, and interposing scouting duties. He left for naval duty in 1942 with the major part of his service done on an aircraft carrier in the Pacific, including the Philippines campaign. He returned to the University late in 1945.

Price was promoted to varsity line coach in 1947, when Blair Cherry succeeded Dana X. Bible as head coach. In the four seasons in that capacity he has done a great job of developing outstanding lines, this year's two-platoon lines ranking with the nation's best. Like Cherry did when he moved up to head coach, Price is turning to a different formation. His 1951 Longhorns will use the split-T.

Price was a four-sport letterman at Corsicana High School, finishing there in 1929. He made the all-state basketball team while in school there.

Price was born January 12, 1909, at Brownwood, Texas . . . He is married and has two children—Patricia, 5, and Danny, 4.

## ASSISTANT COACHES

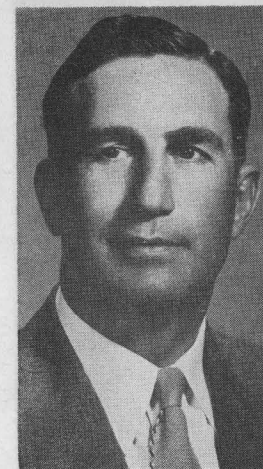

**J. T. KING**  
Line Coach  
Another Texas ex, being a regular guard in the mid-30's . . . returned to the fold last year, serving as end coach after tenures as an assistant at Tulane and Texas A&M, in that order . . . played his senior season at Texas under D. X. Bible . . . married and has three sons.



**ECK CURTIS**  
Backfield Coach  
Graduate of Abilene Christian College . . . became one of state's most successful high school coaches at Breckenridge and Highland Park . . . pioneered the T formation in the Southwest, having coached it for 17 years . . . past president of Texas High School Coaches Association.

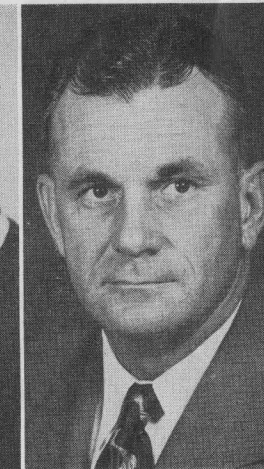

**BILL DUBOSE**  
End Coach  
This is homecoming season for DuBose, who was Price's teammate on the championship team of 1930 . . . came back home after three years as line coach at Texas A&M . . . Lettered at end and tackle positions at Texas in '29, '30 and '31 . . . married and has one daughter and one son.

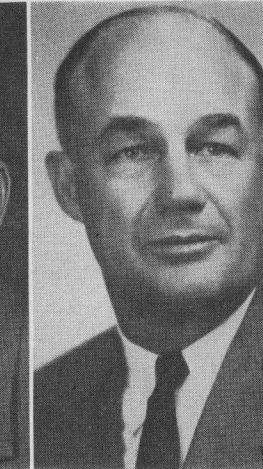

**H. C. (BULLY) GILSTRAP**  
Assistant Coach  
Former Longhorn star in football, basketball, track . . . played end on Texas' last undefeated football team (1923) . . . coached for 12 years at Schreiner Institute . . . returned to Texas in 1937, when Bible took over the athletic department reins . . . married, one son.

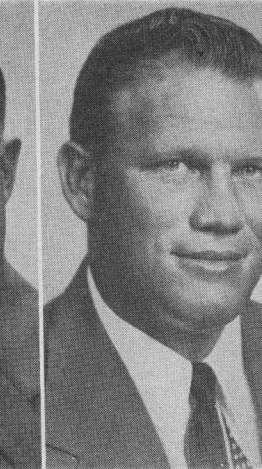

**BUDDY JUNGMICHEL**  
Assistant Coach  
Has been on the football staff at his alma mater for four seasons, serving as freshman coach and doubling as scout for the varsity . . . a star guard on Texas' great 1941 team . . . played service ball, then one year for Miami in professional ranks . . . married, one daughter.

# OTHER U. T. HEAD COACHES

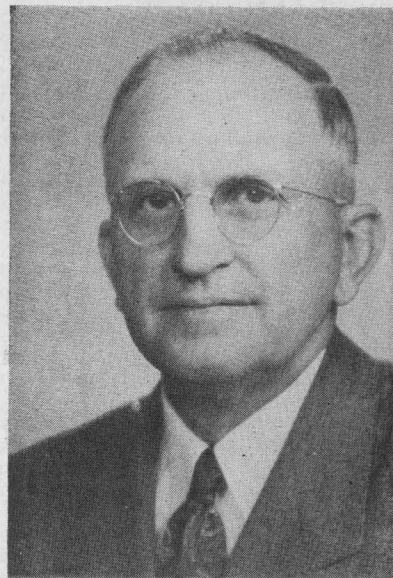

**CLYDE LITTLEFIELD**  
Track

CROSS COUNTRY

Dean of Southwest Conference track coaches, Littlefield has achieved phenomenal success at Texas, winning eighteen SWC championships and finishing in the runner-up spot ten times . . . He has developed many great track men but is best known for his record-breaking sprint relay teams which hold the 440-relay record at all but one of the nation's big relay meets . . . The veteran track coach is past president of the National Collegiate Track Coaches Association and a member of the Olympic and Pan-American Games committees.

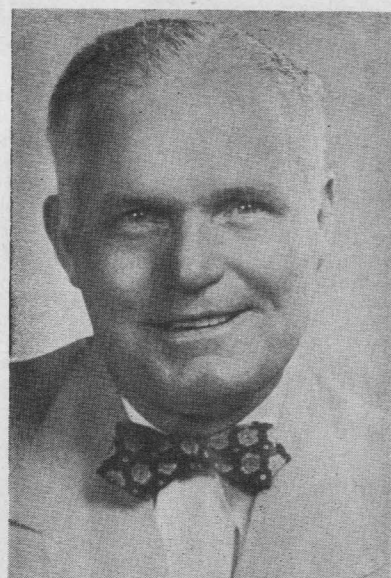

**BIBB FALK**  
Baseball

One of the most colorful athletes ever developed at the University of Texas, Falk became head baseball coach in 1940 . . . During his eleven seasons in the major leagues (eight with the Cleveland Indians, three with the Chicago White Sox), he compiled a lifetime batting average of .312 . . . He has produced many fine baseball teams at Texas, the greatest being the 1949 and 1950 aggregations which captured NCAA championships . . . Falk's Longhorn nines have also won seven Southwest Conference titles and shared an eighth in nine attempts.

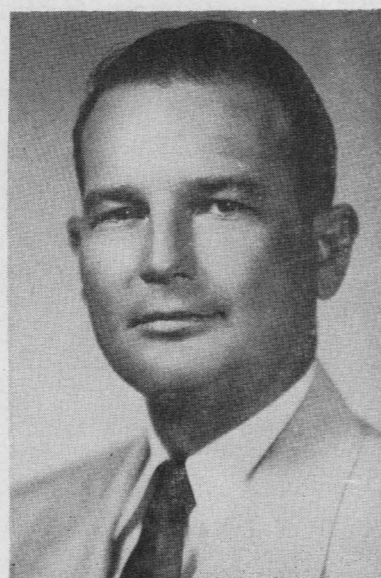

**THURMAN B. HULL**  
Basketball

Most recent addition to the University's coaching staff is Thurman B. "Blue" Hull, who succeeds Jack Gray as basketball coach . . . An outstanding cager at Texas from 1939 to 1941, he compiled a fine record (36-12) during his two seasons of coaching at Temple High School . . . Moving to Lamar College in 1948, he continued his winning ways as his teams won 46 and lost 31 during his three seasons at the Beaumont school . . . During World War II, he tutored the Fort Monmouth, N. J. squad to the Army-Navy championship.



**DR. D. A. PENICK**  
Tennis

University of Texas tennis squads have been tutored by Dr. Penick for more than half a century . . . Under his direction, the Longhorns have dominated the Southwest Conference, winning the only four team titles awarded, 26 of the 36 doubles crowns and 22 of the 36 singles championships . . . Texas also captured two national collegiate singles and five doubles titles under Dr. Penick's guidance.



**HARVEY PENICK**  
Golf

Boasting one of the highest winning percentages among the nation's collegiate golf coaches, Harvey has guided the Longhorns' links fortunes for 21 years . . . During this period, his golfers have copped the Southwest Conference team title 18 times and the individual championship 15 times . . . A cousin of Dr. Penick, the tennis coach, he has also produced one national champ and three runners-up.



**HENRY CHAPMAN**  
Swimming

A Southwest Conference diving champion at Texas in 1940, "Hank" joined the Texas coaching staff last year and promptly developed a championship team, Texas' 19th in 20 years of SWC swimming competition . . . Before returning to his alma mater, he tutored the Baylor swimmers for three seasons . . . Also serves as member of the University physical training staff.

# Touchdown LONGHORNS



MODEL 1772

**For your favorite sport on TV...**

See



**BLACK-DAYLITE  
TELEVISION**

All year round, your favorite sport is at your fingertips, clearly and sharply, with a new G-E Black-Daylite Television receiver. Thrill to the big-as-life, close-up, steady picture in a beautiful cabinet. You'll be delighted with any of the smart up-to-date models your G-E dealer is now showing. Ask for a home demonstration. Before you buy TV, see G-E.

Distributed by

**GENERAL ELECTRIC SUPPLY CORPORATION**

Houston • Beaumont • Corpus Christi • San Antonio

Listen to the G-E Football Roundup with Red Barber every Saturday over C.B.S.

# GO TO THE GAMES



with

**HUMBLE**

The Humble station in your neighborhood is football headquarters. It has full details of Southwest Conference football schedules, road maps and other information.

Stop there before you start this year's football trips so that your car will perform better, look better, as you drive to the games:

Have your car washed and lubricated; change the oil to Esso Extra (best you can buy!); let the driveway salesman check your battery, your radiator, your fan-belt, your tires; and fill up with Esso Extra gasoline for extra performance on every mile you travel.

Then . . . on your way . . . stop for service under the Humble sign. Humble rest rooms are extra clean, Humble service is friendly, courteous and prompt . . . Again this year, go to the games with Humble!



**BILL MICHAELS**  
San Antonio



**KERN TIPS**  
Houston



**CHARLIE JORDAN**  
Dallas



**VES BOX**  
Dallas

Tune in Humble's broadcasts of the Southwest Conference games you just can't see. This quartet of top-notch sportscasters will be on the air each weekend. This is another extra service under the Humble sign.

See Humble's  
FOOTBALL FILMS on TV — SUNDAYS

**HUMBLE OIL & REFINING COMPANY**

## SOUTHWEST CONFERENCE RECORDS

### ALL-TIME SWC STANDINGS

School	Won	Lost	Tied	aTies Counting	Percent	Titles
bOklahoma	10	3	1	0	.769	0
Texas	113	66	10	8	.626	7
cTCU	82	60	14	14	.570	4
dSMU	88	69	20	14	.555	6½
Texas A&M	83	80	19	15	.508	7½
eBaylor	73	87	16	11	.459	3
fRice	77	93	8	6	.454	3½
gArkansas	61	98	9	6	.388	h1½
iOklahoma A&M	6	23	1	0	.207	0
jPhillips	0	3	0	0	.000	0
kSouthwestern	0	5	0	0	.000	0

aTie games did not count in standings until 1925.  
bOklahoma was a member 1915-18, inclusive.  
cTCU became a member in 1923.  
dSMU became a member in 1918.  
eRice dropped out of the conference 1916-17, inclusive.  
fBaylor did not participate 1943-44, inclusive, because of World War II.  
gArkansas games with Okla. A&M, LSU, Centenary and Mississippi counted as conference games 1925-29, inclusive.  
hChampionship denied Arkansas in 1933 because of ineligible player.  
iMember of conference 1915-24, inclusive.  
jMember in 1920 only.  
kMember 1915-16, inclusive.

### 1950 Southwest Conference Standings

Conference	W L T			Pct.	Scoring		Full Season			Scoring		
	W	L	T		For	Agst.	W	L	T	Pct.	For	Agst.
Texas	6	0	0	1.000	142	68	9	1	0	.900	238	128
Baylor	4	2	0	.667	109	95	7	3	0	.700	183	128
Texas A&M	3	3	0	.500	142	121	6	4	0	.600	304	186
TCU	3	3	0	.500	110	116	5	5	0	.500	157	161
Rice	2	4	0	.333	79	155	6	4	0	.600	168	196
SMU	2	4	0	.333	109	106	6	4	0	.600	251	146
Arkansas	1	5	0	.167	73	103	2	8	0	.200	157	163

### SWC CHAMPIONS BY YEARS

1915—Baylor	1933—No Champion (First place: Arkansas)
1916—No Championship (First place: Texas)	1934—Rice
1917—Texas A&M	1935—SMU
1918—No Champion (First place: Texas)	1936—Arkansas
1919—Texas A&M	1937—Rice
1920—Texas	1938—TCU
1921—Texas A&M	1939—Texas A&M
1922—Baylor	1940—Texas A&M and SMU (tie)
1923—SMU	1941—Texas A&M
1924—Baylor	1942—Texas
1925—Texas A&M	1943—Texas
1926—SMU	1944—TCU
1927—Texas A&M	1945—Texas
1928—Texas	1946—Rice and Arkansas (tie)
1929—TCU	1947—SMU
1930—Texas	1948—SMU
1931—SMU	1949—Rice
1932—TCU	1950—Texas

### TEXAS' RANK AMONG NATION'S TOP TEN

(Associated Press Poll)

1941—Fourth	1947—Fifth
1945—Tenth	*1950—Third

\*Texas ranked second in the United Press poll.

The 1942 Texas team ranked eleventh in the AP poll and defeated fifth-ranked Georgia Tech, 14-7 in the Cotton Bowl . . . The 1948 Texas team defeated eighth-ranked Georgia, 41-28, in the Orange Bowl.

### TEXAS' ALL-AMERICA FOOTBALLERS

1941—Malcolm Kutner, end	1947—Bobby Layne, back
Chal Daniel, guard	Dick Harris, tackle
1943—Joe Parker, end	1950—Bud McFadin, guard
1944-45-46—Hub Bechtol, end	Don Menasco, end

OFFICIAL WATCH FOR THIS GAME



*Longines*



*The World's Most Honored Watch*

ACCEPTED AS OFFICIAL WATCH  
FOR TIMING  
CHAMPIONSHIP SPORTS EVENTS  
IN ALL FIELDS ALL OVER THE WORLD

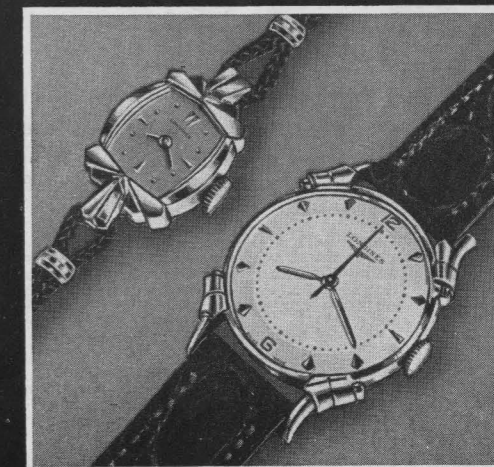

Product of  
*Longines-Wittnauer Watch Company*

# LONGHORN SKETCHES

## ENDS

One of two sophomores to make the 1950 starting offensive lineup... lone regular returning from offensive line... rated all-America calibre by his coaches... caught 23 passes for 314 yards and one touchdown last season... was star fullback at Baytown High School but converted to end after freshman season... coaches figure he could make the squad at any position... posted more minutes (322) than any end on squad in '50... chosen on Houston Post all-SWC team last fall... called "Swede" by his mates... due for double duty this season... 20, 6-2, 210... No. 85.

**Stolhandske, Tom**  
RE—210

One of nation's best linebackers, selected on Associated Press all-America defensive team in '50... all-SWC on virtually all defensive selections... all-state center at Longview in 1947... defensive specialist... called "Tiger" by his mates because of his fierce tackling... spectacular player who tosses backs for frequent losses... worked as "roughneck" in oil fields during summer... senior... selected on one pre-season all-America team for 1951... physical education major... married... 22, 180, 6-1... No. 53.

**Menasco, Don**  
LE—180

Made several all-SWC selections last season... specialized on defense in '50 after being offensive regular as soph in '49... starred as fullback at Lufkin High School... was all-state tournament basketball in high school and made Dallas News all-state defensive football team as linebacker... senior... married... 22, 6-3, 205... No. 80.

**Williams, Paul**  
LE—205

Broken bone in right hand set him back in sophomore season but he was defensive regular in final games... was all-City Conference tackle in high school at Arlington Heights (Fort Worth)... also outstanding as hurdler in high school... one of the hardest players on squad to block... junior... 20, 195, 6-1... No. 87.

**Georges, Bill**  
LE—195

Nicknamed "Red," this former fullback is tallest player on squad at 6-5... outstanding punter at Baytown High School... excelled as kickoff man last fall... caught 4 passes for gain of 34 yards... capable baseball pitcher... married... senior... 21, 205, 6-5... No. 82.

**Adams, John**  
RE—205

Leading freshman receiver last fall, catching 13 passes for 215 yards and 2 touchdowns... rated one of top sophs on squad... starred at Lufkin High School... 18, 190, 6-1.

**Spring, Gilmer**  
RE—190

Came to Texas as T-quarterback and played that position as well as fullback and end last fall... averaged 11.6 yards on his five ball-carrying efforts in '50, caught 4 passes for 75 yards and one touchdown and completed one of three passes for seven yards... also won freshman numeral in baseball... from Abilene... 19, 195, 6-2.

**Ingraham, Hub**  
LE—195

## TACKLES

Fast and agile, has been outstanding defensive tackle for two seasons... slated for double duty this fall... made all-state and all-America scholastic teams while at Sam Houston (Houston)... hit his peak against SMU last fall... married and has one-year-old child... senior... 21, 205, 6-3... No. 77.

**Wilson, Bill**  
LT—205

Used primarily on defense last year but performed well when used on offense... was fullback at Carrizo Springs High School... excellent student... chosen on Houston Press all-SWC defensive team last fall... Senior... 21, 235, 6-3... No. 70.

**Lansford, Jim**  
RT—235

Rated best sophomore prospect in line... made all-state and all-America scholastic teams while playing center for Austin High School... due some service as linebacker on defense... 19, 215, 6-3.

**Seaholm, J. T.**  
LT—215

Used sparingly as sophomore last fall but showed much improvement in spring... played high school football at Woodrow Wilson (Dallas)... a 19-year-old junior... cadet officer in Army ROTC... 215, 6-2... No. 75.

**Gentner, Charles**  
RT—215

**Naylor, John**  
LT—215

Promising offensive tackle... played only 29 minutes as soph... gained high school experience at Arlington Heights (Fort Worth)... journalism major... 20, 6-2, 215... No. 71.

**Fagan, Larry**  
RT—215

Shoulder injury limited his play as freshman last fall... missed spring practice... considered one of best soph prospects in line... moved to Texas from New Jersey... 20, 215, 6-3.

## GUARDS

Calls defensive signals... specializes on defense and is outstanding linebacker, one of best in SWC... converted from fullback... intercepted passes that set up touchdowns in games with Rice and Texas A&M last fall... logged more minutes (260) than any defensive lineman in '50... teamed with Jack Barton as linebackers at Denton High School... married... 21, 220, 6-0... No. 68.

**Davis, June**  
RG—220

Successor to All-America Bud McFadin at left guard... looked great in spring training... regular on defensive platoon as sophomore last fall... due double duty this fall... big deeds expected of him... played high school ball at St. Jo and came to Texas unheralded... 20, 220, 6-1... No. 66.

**Sewell, Harley**  
LG—220

Developed into first-rate tackle as a junior after mediocre sophomore season... very fast and agile, good at putting pressure on passer... has tossed shot near 50 feet and has placed in the event in SWC past two years... played at Austin High School... moved to guard to bolster offensive line this season... 21, 220, 6-3... No. 72.

**Milburn, Bill**  
RG—220

Another converted backfielder, he excelled as linebacker last season... nicknamed "Bulldog"... has earned two letters... played high school ball at Graham... shortest lineman on squad at 5-10... married... 22, 190, 5-10... No. 63.

**Cunningham, Don**  
LG—190

Expected to be regular offensive guard this fall after failing to letter for two seasons... excellent student... star tackle and goal kicker at Mount Vernon High School, where father is superintendent of schools... good blocker... understudied McFadin last season... member of National Guard... 22, 215, 6-2... No. 67.

**Fleming, Gene**  
LG—215

One of most spirited players on the squad, he has showed much improvement... very agile, he is good at putting pressure on passer... was teammate at Thomas Jefferson (SA) of Kyle Rote, SMU star of '50... pre-law student... 22, 195, 5-11... No. 65.

**Sowell, Sonny**  
RG—195

Very aggressive and promising sophomore... excelled as blocker of punts at Austin High School in 1949... 19, 205, 6-0.

**Studer, Stan**  
LG—205

## CENTERS

Regular linebacker as sophomore last year... expected to be double-duty man this year... teamed with June Davis at Denton High School... teammates call him "Goat"... red-headed... 21, 6-1, 205... No. 55.

**Barton, Jack**  
C—205

Understudied Dick Rowan as offensive center as sophomore last fall... handles snap-backs on punts and extra point attempts... all-state at Port Arthur in 1948... transferred to Texas after one season at SMU... married and has young son... 21, 210, 6-0... No. 51.

**Reeder, Hugh**  
C—210

Expected to develop into an able performer this fall... starred in high school at Orange... married... 20, 195, 6-2... No. 50.

**McDonald, Bill**  
C—195

## QUARTERBACKS

Developed rapidly in spring training and appears to be natural for split-T man-under role, since he is able ball carrier... ran only one series of downs on offense last year, earning his letter as a defensive halfback... carried ball 12 times in final spring game, gaining 89 yards and scoring on runs of 32 and 19 yards; completed 3 of 4 passes for 46 yards... one older brother played at SMU and another is on Baylor squad this year... played high school ball at Childress... junior... business major... 20, 185, 6-1... No. 21.

**Jones, T.**  
QB—185

# LONGHORN SKETCHES — (CONTINUED)

**Page, Dan**  
QB—175

Understudied Ben Tompkins last year but gained enough playing time to letter by holding ball on placement kicks... completed 9 of 16 passes for 137 yards and two touchdowns... in spring game he carried ball 15 times for 92 yards and completed 3 of 4 pass attempts for 49 yards... played junior college ball at Tyler... senior... home is at Leveretts Chapel... geology major... 21, 175, 5-9... No. 24.

**Gardere, Pete**  
L HB—190

One of most promising sophomore backs on the squad... good, smart, all-round backfielder... completed 22 of 45 passes as a freshman for 212 yards and 5 touchdowns; carried ball 32 times for net of 132... starred in football and track at Kerrville High School... honor student... 19, 180, 6-0.

**Smith, Donnie**  
QB—180

## HALFBACKS

Fort Worth Star-Telegram rated him the third best football player in the SWC last year as a junior... Football Writers Association gave him honorable mention for all-America defensive backfield last year and Stanley Woodward has named him to 1951 pre-season all-America... virtually unanimous choice on all-SWC defensive selections... returned punt 84 yards for deciding touchdown against Baylor; ran intercepted pass back 50 yards against Oklahoma to put Texas ahead, 13-7; returned intercepted pass against TCU for 46 yards and clinching touchdown, and raced back 50 yards with LSU punt... led SWC in punt return yardage and ranked third in nation... gained 134 yards in 30 rushing attempts... returned 15 punts 334 yards, three intercepted passes 91 yards... scored four touchdowns... ran 440 in 48 flat as sophomore... played high school ball at Temple... senior... has only one good eye (left)... married... 21, 180, 6-1... No. 42.

**Chanslor, Bill**  
R HB—155

**Pierson, James**  
R HB—185

Hampered much of freshman season because of injury... carried ball 23 times for 65 yards, completed his only two pass attempts for 54 yards, averaged 41 yards on three punts and caught three passes for 24 yards... played high school ball at Hillcrest (Dallas) and prep school ball at Andover, Mass... 19, 190, 6-2.

One of fastest players on squad... probably will play more defense than offense as sophomore... member of famed freshman sprint relay team last spring and outstanding broad jumper... caught 5 passes for 85 yards last fall and gained 46 yards on 24 carries... 19, 150, 5-9.

Likely to make contribution on either offense or defense... carried ball only eight times as soph but averaged 5 yards per try... played high school ball at Lamar (Houston)... 21, 155, 5-10.

Concentrated on defense as a freshman but will have opportunity for ball carrying as soph... was teammate of Harley Sewell's at St. Jo High School... 19, 185, 6-0.

## FULLBACKS

Nation's busiest ball carrier in 1950, with 251 trips, the 228 in the regular season being a new NCAA record... all-SWC... ranked second in SWC in rushing (946 for 3.8 average)... shared SWC scoring championship with 14 touchdowns, an all-time TD total for Texas... caught 6 passes for 47 yards, punted twice for 65.5 average and completed one of three passes for 30 yards... in duels with outstanding backs, gained 114 yards to Oklahoma Leon Heath's 76, 80 to Kyle Rote's minus 3 and averaged 3.8 to 3.6 for A&M's Bob Smith... scored five touchdowns in three games with Oklahoma, SMU and A&M, while Heath, Rote and Smith totaled only two, both by Rote... had best day against Purdue, 158 yards rushing... moved to fullback after playing left half as soph, when he scored eight touchdowns... all-state two years at Odessa... family now lives at Timpson... former state scholastic champion and record holder in discus throw... high-jumped 6-7 this spring and lettered in track... married... 21, 190, 6-1... No. 30.

**Townsend, Byron**  
FB—190

Expected to be all-the-way threat this year... developed fast as ball carrier at end of sophomore season... carried ball 84 times last fall for net of 355, caught 9 passes for 191 yards and scored four touchdowns... only out-of-state player on squad, he played high school football at Douglas, Ariz., under Otis Coffey, a Texas ex... named on LSU's all-opponent team last year... fast enough to be a sprint champion in high school... junior... 21, 170, 5-11... No. 47.

**Dawson, Gib**  
L HB—170

Came up the hard way, reporting to fall practice in 1950 without benefit of scholarship... logged enough time to letter despite a shoulder dislocation that cost him half the season... used as defensive halfback... impressed as ball carrier in spring, ranking with Gib Dawson as all-the-way threats... transferred from Kemper Military Academy... played high school ball at Longview with Don Menasco... 21, 160, 5-11.

**Barton, Don**  
R HB—160

Leading freshman ball carrier last year with 247 yards in 59 carries, caught 5 passes for 29 yards and scored two touchdowns... runs low and with much power... played high school ball at Gaston (Joinerville) and made the All-Star squad in annual North-South game... 18, 195, 6-0.

**Branch, Phil**  
R HB—195

Showed much promise as ball carrier in spring... carried ball only six times for 28 yards as freshman... played high school ball at Grand Prairie... sophomore... 170, 19, 6-0.

**Calhoun, Buddy**  
L HB—170

**Ochoa, Richard**  
FB—195

Used primarily on defense last year but showed promise as ball carrier in spring drills... carried ball seven times for net of 28 yards, returned one kickoff 24 yards... played high school ball at Laredo and junior college ball at McNeese (La.) Junior College... junior pre-med... 20, 195, 6-2.

**Raley, Bob**  
FB—195

Probably will concentrate on defense this season as a halfback... lettered there last season but saw some offensive service at left half and fullback... gained net of 54 yards in 24 carries as sophomore, punted once for 40 yards... all-round sport star at Bowie High School, making all-state tournament basketball team... 20, 195, 6-2... No. 41.

**Price, Glen**  
FB—190

Came to Texas without scholarship and proved himself worthy of one... capable linebacker due for lots of relief service... played high school ball at Electra... 19, 190, 5-10.

CARS  
TRUCKS



PARTS  
SERVICE

SWEARINGEN

ARMSTRONG

202 W. 1st ST.

AUSTIN, TEXAS

PHONE 8-3457

# Fashion Park Clothing . . .

. . . human hands cannot make finer clothing . . . enjoy the best . . . in Austin and Dallas Fashion Park is exclusive at



**Reynolds  
R Penland**  
e.

Austin's Finest Man's Shop

Cleaners Furriers Hatters

**KELLY SMITH CLEANERS  
INC.**

Responsible Cleaning Since 1913

Austin, Texas

Phone 2-3131

**PETMECKY'S**

SINCE 1885

SPORTING GOODS

**RENFRO'S**  
Convenient Rexall Drug Stores

10 CONVENIENT LOCATIONS IN AUSTIN

The Highway Scrimmage  
makes Football  
seem tame!



Next time Fly  
and enjoy  
the game—

and when you fly remember the name . . .

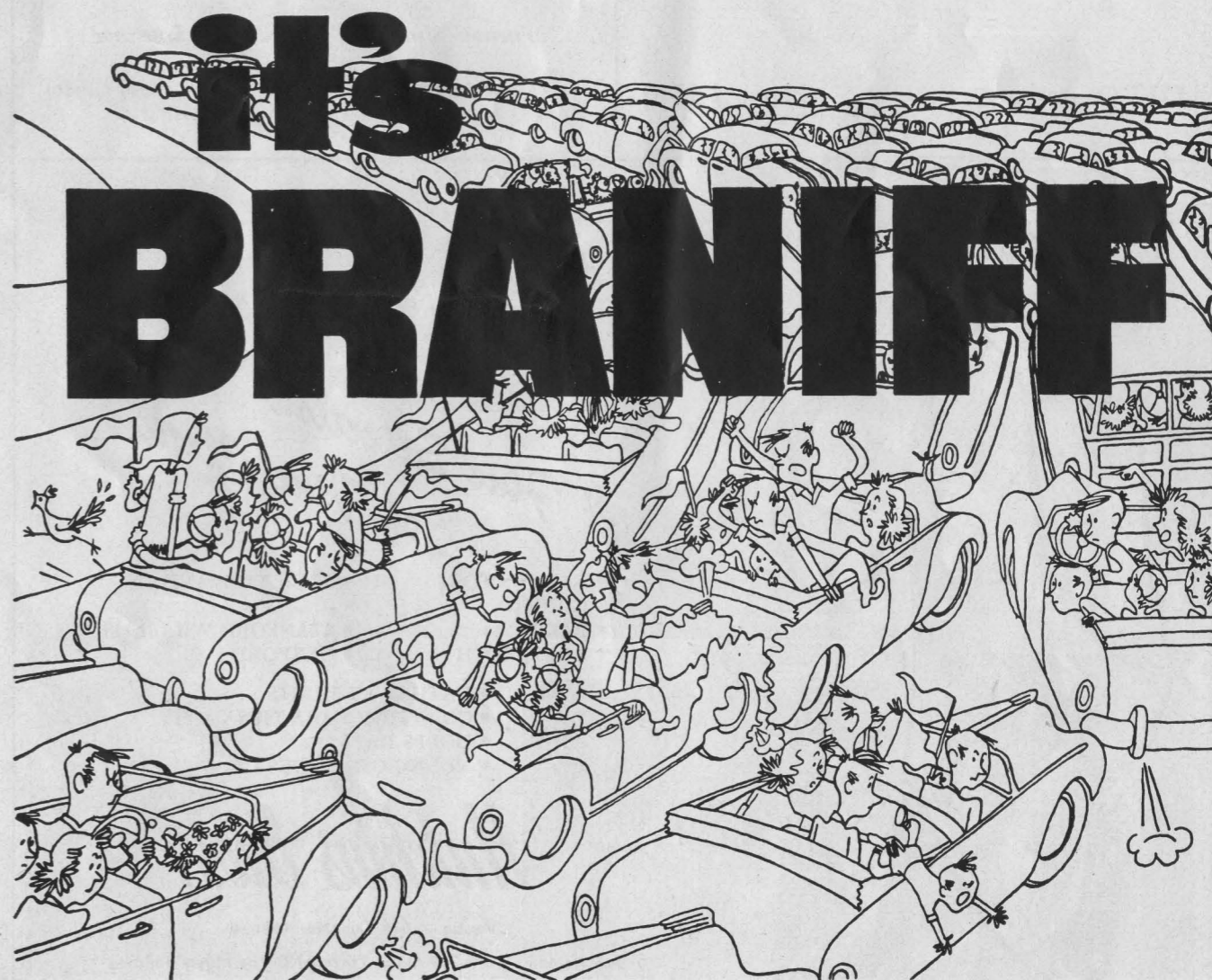



# The Best FRIED CHICKEN you can buy!

That's What They All Say About

● Served with Hot Rolls, French Fries, and Honey, amid quiet, pleasant surroundings.

● Or, you can pick up any order on our menu to take home with you at no extra cost.



LAMAR AND BARTON SPRINGS ROAD IN AUSTIN  
ALSO IN WACO, DALLAS, FT. WORTH AND SAN ANTONIO

## CLARY MATTRESS AND RUG COMPANY

1717 Canterbury

Phone 2-2515



Before going home—

Stop at one of

### THE SLAUGHTER STORES

for some

*Farmer Slaughter's Pure Pork Sausage*

It's the best tasting country sausage in these Unidos Estados. You'll be delighted with it.



*Hutchins Bros.*

for

*A Fine Selection  
of Fine Clothes*

- CAMPUS TOGS
- GRIFFON
- BAKER
- LOUIS ROTH
- SOCIETY BRAND
- G. G. G.
- STANFORD WILLIAMS
- OXXFORD

- HATHAWAY SHIRTS
- COUNTLESS MARA TIES
- DOBBS HATS
- NUNN-BUSH SHOES

*Hutchins Bros.*

Austin — 616 Congress Avenue

San Antonio — 217-219 Alamo Plaza AND The Milam Building



MENASCO



DAVIS

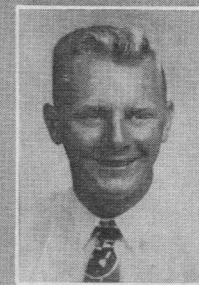

MILBURN



TOWNSEND



WILLIAMS

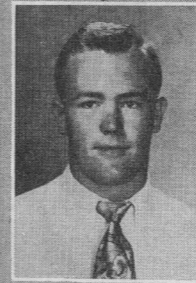

SEWELL



DAWSON



CUNNINGHAM



WILSON

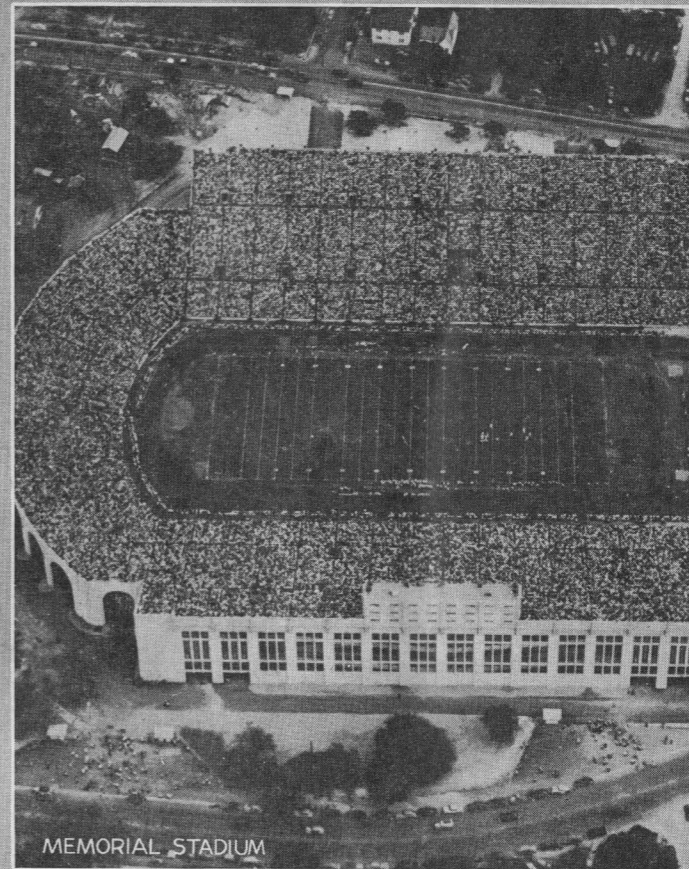

MEMORIAL STADIUM



LANSFORD

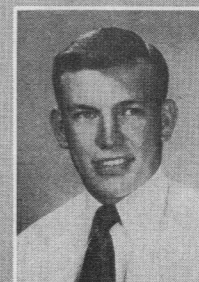

JONES

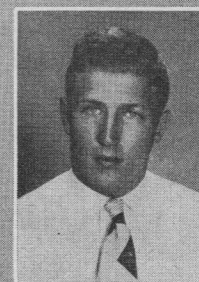

STOLHANDSKE



D. BARTON

# TEXAS

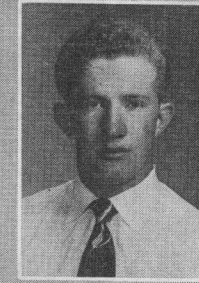

J. BARTON



PAGE



DILLON

# SURE WINNERS



*A Home-Owned Institution  
at 611 Congress*

Select a sure winner at MERRITT SCHAEFER & BROWN — home of famous names in men's clothing and furnishings that are known throughout the land for their style, value and fine workmanship.

Home of Famous Labels:

Suits and Topcoats by

- Hickey-Freeman
- Kuppenheimer
- Hart Schaffner & Marx

Varsity Town Clothes

- Manhattan & Arrow Shirts
- Knox Hats
- Johnston & Murphy Shoes

## TIPS ENGINE WORKS

*Structural and Reinforcing Steel — Fabricating*

*— Welding — Ornamental Iron, Stock and*

*Individual Designs.*

*Foundry & Machine Shop for Manufacturing*

*and Repairs*

300 BAYLOR ST.

AUSTIN, TEXAS

Where Football is concerned—whether in the coaching, the individual players or the whole team, "there's nothing accidental about quality."

The same may be said of food.



*The University's favorite restaurants for  
seventeen years.*

AUSTIN

SAN ANTONIO

## HILSBURG'S CAFE

"FAMOUS FOR STEAKS"

OPPOSITE LAW SCHOOL

21st Street & Wichita

# CAMPUS SWEETHEARTS

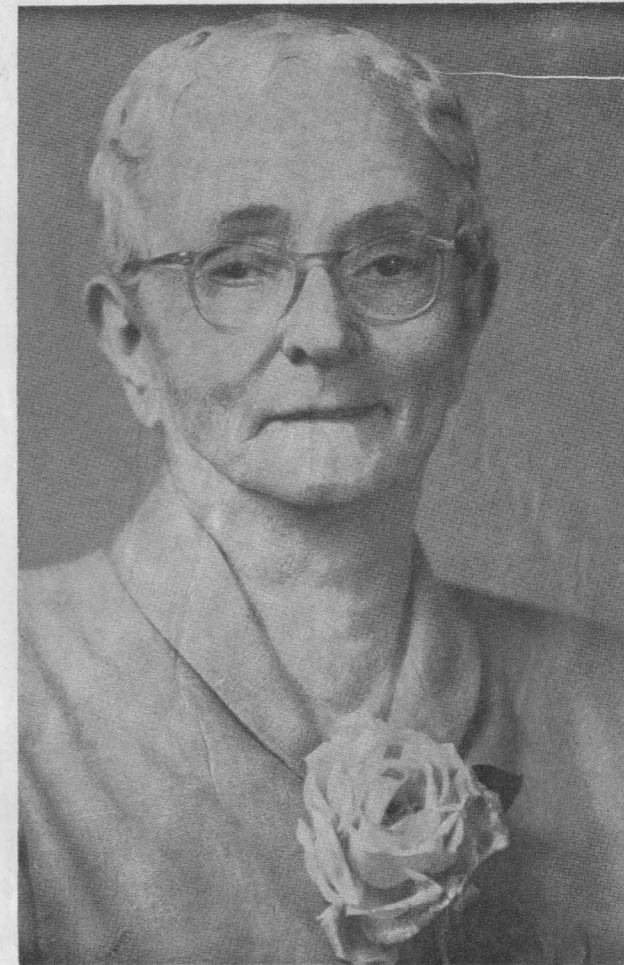

*Mrs. J. M. Griffith  
Hill Hall Housemother*



*Mary Esther Haskell  
University Sweetheart*

## UNIVERSITY OF TEXAS SQUAD

No.	Name	Year	Pos.	Age	Ht.	Wt.
10	Bible	'53	B	20	5-10	180
11	Dean Smith	'53	B	19	5-11	165
12	Mayes	'51	B	21	6-1	190
14	Pace	'52	B	19	5-9	170
16	Ochoa	'52	B	20	6-2	205
20	Andrews	'53	B	20	5-10	170
21	Jones	'52	B	20	6-1	175
23	White	'53	B	19	6-1	170
24	Page	'51	B	21	5-9	175
25	Brooks	'53	B	19	6-2	180
30	Townsend	'51	B	22	6-0	190
33	Price	'52	B	19	5-10	190
38	Branch	'53	B	18	6-0	195
41	Raley	'52	B	20	6-2	195
42	Dillon	'51	B	21	6-1	180
43	D. Barton	'51	B	21	5-11	160
44	Calhoun	'53	B	19	6-0	170
45	Chanslor	'52	B	21	5-10	155
47	Dawson	'52	B	21	5-11	170
50	B. McDonald	'52	C	20	6-2	195
51	Reeder	'52	C	21	6-0	210
52	Leath	'52	C	20	6-1	200
53	Menasco	'51	E	22	6-1	180
55	J. Barton	'52	C	22	6-1	205
60	Studer	'53	G	19	6-0	205
61	Harris	'53	T	20	6-2	215
62	Trafton	'53	G	19	5-10	210
63	Cunningham	'51	G	22	5-10	190
64	Dawkins	'53	G	22	6-1	200
65	Sowell	'52	G	22	5-11	195
66	Sewell	'52	G	20	6-1	220
67	Fleming	'51	G	22	6-2	215
68	Davis	'51	G	21	6-0	220
69	Polk	'53	G	18	6-2	210
70	Lansford	'51	T	21	6-3	235
71	Naylor	'52	T	20	6-2	215
72	Milburn	'51	T	21	6-3	220
73	Petrovich	'53	T	19	6-2	195
74	Fagan	'53	T	20	6-3	215
75	Genthner	'52	T	19	6-3	215
76	Taylor	'53	T	20	6-2	205
77	Wilson	'51	T	21	6-3	205
78	Johnson	'53	T	20	5-11	205
79	Seaholm	'53	T	19	6-3	215
80	Williams	'51	E	22	6-3	205
81	Ingraham	'53	E	19	6-2	195
82	Adams	'51	E	21	6-5	205
85	Stolhandske	'52	E	20	6-2	210
87	Georges	'52	E	20	6-1	195
88	Spring	'53	E	18	6-1	190

( 18 )

## RICE INSTITUTE SQUAD

No.	Name	Year	Pos.	Age	Ht.	Wt.
11	Nesrsta	'54	B	20	5-9	149
12	Burkhalter	'52	B	21	5-10	175
15	Haddox	'53	B	19	5-9	160
16	Warren	'54	B	19	5-7	150
19	Garbrecht	'54	B	19	6-1	190
20	Leggett	'54	B	18	6-0	170
21	Marsters	'54	B	19	6-2	175
22	Silver	'52	B	22	5-10	160
23	Heflin	'54	B	20	6-2	195
24	Drake	'54	B	20	6-1	188
25	Grantham	'54	B	18	6-2	180
26	Fenstemaker	'54	B	19	6-2	190
31	Riggs	'52	B	21	5-10	172
35	Frazier	'53	B	20	5-10	165
36	Daniels	'53	B	20	6-0	175
42	Whittaker	'54	B	18	6-1	187
43	Johnson	'54	B	18	5-11	177
44	Eubanks	'53	B	20	5-9	150
45	Johnson	'54	B	19	6-0	180
46	Spencer	'54	B	19	5-11	180
49	Biasatti	'54	B	19	5-10	184
50	Day	'53	C	21	6-0	200
54	Rhoden	'53	C	18	5-11	195
55	Rucka	'54	C	20	6-3	204
56	Moore	'53	C	21	6-1	210
59	Loth	'54	C	20	6-1	220
60	Verret	'52	G	22	5-9	190
61	Little	'53	G	22	6-1	205
62	Lee	'54	G	19	5-11	195
64	Schleyer	'54	G	19	5-11	190
65	Hart	'54	G	19	5-10	190
66	Wagner	'53	G	20	6-1	198
67	Treadway	'54	G	21	6-1	201
68	Boswell	'54	G	20	6-0	200
69	Timmons	'53	G	21	6-2	210
70	Hudson	'54	T	18	6-0	210
71	Crockett	'53	T	19	6-2	203
72	Schuebel	'54	T	19	6-1	195
73	Walls	'52	T	22	6-3	210
74	Wilson	'54	T	20	6-0	215
75	Watson	'53	T	21	6-3	202
76	Lewis	'54	T	19	6-3	212
77	Winship	'54	T	19	6-0	215
78	Chapman	'54	T	18	6-5	214
79	Edwards	'54	T	20	6-2	230
80	McCurry	'52	E	21	6-4	185
81	Taylor	'54	T	21	6-1	193
83	Schroeder	'54	E	18	6-4	190
84	Howton	'52	E	21	6-2	180
85	Boughton	'52	E	21	6-5	200
86	Wright	'52	E	21	6-1	212
87	Dean	'53	E	21	6-1	180
88	Ward	'54	E	19	6-0	190
89	Bridges	'54	E	19	6-1	178
90	Pontikes	'53	E	20	6-1	190
91	Fisk	'54	E	20	6-0	170

( 19 )

**SCIENCE  
DISCOVERED IT  
YOU CAN  
PROVE IT-**

**"NO UNPLEASANT  
AFTER-TASTE"**

*WHEN YOU SMOKE*

**CHESTERFIELD**

**MORE COLLEGE MEN AND WOMEN BUY  
CHESTERFIELD THAN ANY OTHER CIGARETTE**

**TEXAS**

(Probable lineups: Offensive listed first, defensive underneath)

LE	LT	LG	C	RG	RT	RE
80 Williams	75 Gentner	66 Sewell	55 J Barton	65 Sowell	70 Lansford	85 Stolhandske
77 Wilson	79 Seaholm	66 Sewell	50 McDonald	68 Davis	72 Milburn	80 Williams

**QB**

21 Jones  
42 Dillon (Safety)

**LH**

47 Dawson  
41 Raley

**RH**

43 Barton  
63 Cunningham

**FB**

16 Ochoa  
25 Brooks

**RICE**

(Probable lineups: Offensive listed first, defensive underneath)

LE	LT	LG	C	RG	RT	RE
84 Howton	73 Walls	61 Little	50 Day	66 Wagner	71 Crockett	80 McCurry
84 Howton	71 Crockett	78 Chapman	54 Rhoden	67 Treadway	70 Hudson	80 McCurry

**QB**

24 Drake  
11 Nesrsta (safety)

**LH**

36 Daniels  
22 Silver

**RH**

12 Burkhalter  
12 Burkhalter

**FB**

45 Johnson  
55 Rucka

**UNIVERSITY OF TEXAS SQUAD**

Name	Pos.	No.	Class & Exp.	Hometown
Adams, John	E	82	Sr.-2L	Baytown
Andrews, Bunny	B	20	Soph.	Dallas
Barton, Don	B	43	Sr.-1L	Longview
Barton, Jack	C	55	Jr.-1L	Denton
Bible, Bill	B	10	Soph.	Austin
Branch, Phil	B	38	Soph.	Gaston (Joinerville)
Brooks, Howard	B	25	Soph.	Timpson
Calhoun, Buddy	B	44	Soph.	Grand Prairie
Chanslor, Bill	B	45	Jr.	Houston
Cunningham, Don	G	63	Sr.-2L	Graham
Davis, June	G	68	Sr.-2L	Denton
Dawkins, Douglas	G	64	Soph.	Alexandria, La.
Dawson, Gib	B	47	Jr.-1L	Douglas, Ariz.
Dillon, Bobby	B	42	Sr.-2L	Temple
Fagan, Larry	T	74	Soph.	Franklin
Fleming, Gene	G	67	Sr.	Mt. Vernon
Gentner, Charles	T	75	Jr.	Dallas
Georges, Bill	E	87	Jr.-1L	Ft. Worth
Harris, Bill	T	61	Soph.	Houston
Ingraham, Hub	E	81	Soph.	Abilene
Johnson, Bill	T	78	Soph.	Austin
Jones, James (T)	B	21	Jr.-1L	Childress
Lansford, Jim	T	70	Sr.-2L	Carrizo Springs
Leath, Marvin	C	52	Jr.	Henderson
Mayes, Carl	B	12	Sr.	Pampa
McDonald, Bill	C	50	Jr.	Orange
Menasco, Don	E	53	Sr.-2L	Longview
Milburn, Bill	T	72	Sr.-1L	Austin
Naylor, John	T	71	Jr.	Ft. Worth
Ochoa, Richard	B	16	Jr.-1L	Laredo
Pace, Jimmy	B	14	Jr.	Kenedy
Page, Dan	B	24	Sr.-1L	Leveretts Chapel
Petrovich, Charles	T	73	Soph.	Palestine
Polk, Clifford	G	69	Soph.	Fort Worth
Price, Glen	B	33	Jr.	Electra
Raley, Bob	B	41	Jr.-1L	Bowie
Reeder, Hugh	C	51	Jr.-1L	Port Arthur
Seaholm, J. T.	T	79	Soph.	Austin
Sewell, Harley	G	66	Jr.-1L	Saint Jo
Sowell, Charles	G	65	Jr.	San Antonio
Smith, Dean	B	11	Soph.	Graham
Spring, Gilmer	E	88	Soph.	Lufkin
Stolhandske, Tom	E	85	Jr.-1L	Baytown
Studer, Stan	G	60	Soph.	Austin
Taylor, Charles	T	76	Soph.	El Campo
Townsend, Byron	B	30	Sr.-2L	Odessa
Trafton, Bill	G	62	Soph.	Austin
White, Bill	B	23	Soph.	Denton
Williams, Paul	E	80	Sr.-2L	Lufkin
Wilson, Bill	T	77	Sr.-2L	Houston

**RICE INSTITUTE SQUAD**

Name	Pos.	No.	Class & Exp.	Hometown
Allen, Bobby	RE	82	Jr.-1VL	Sonora
Biasatti, Gino	FB	49	Soph.	Dallas
Boswell, John	RG	68	Soph.-1 Sq.	Nocona
Boughton, Al	RE	85	Sr.-2 Sq.	Sonora
Bridges, Blois	RE	89	Soph.	Grand Prairie
Burk, Sammie	HB	10	Jr.-1VL	Luling
Burkhalter, Bill (Tri-Capt.)	HB	12	Sr.-2VL	Bandera
Chapman, Richard	RT	78	Soph.	Waxahachie
Crockett, Bill	RT	71	Jr.-1VL	Bonham
Daniels, Billy Ed	HB	36	Jr.-1 Sq.	Kerrville
Day, Jack	C	50	Sr.-1VL	Galena Park
Dean, Hardy	RE	87	Jr.-2 Sq.	Conroe
Drake, Dan	QB	24	Soph.-1 Sq.	Fort Worth
Edwards, Buddy	LT	79	Soph.-1 Sq.	Texarkana, Ark.
Eubanks, Herb	HB	44	Jr.-Tsr.	Houston
Fenstermaker, Leroy	QB	26	Soph.	Llano
Fisk, Billy	LE	91	Soph.-1 Sq.	Irving
Frazier, Bill	FB	35	Jr.-1 Sq.	Pasadena
Garbrecht, Bob	FB	19	Soph.	New York City
Grantham, Buddy	QB	25	Soph.	Grand Prairie
Haddox, Dickie Bob	HB	15	Jr.-1VL	Navasota
Hart, Dan	RG	65	Soph.	Houston
Heflin, James	HB	23	Soph.	Mart
Hudson, John	LT	70	Soph.	Center
Howton, Bill (Tri-Capt.)	LE	84	Sr.-2VL	Plainview
Johnson, Carl	HB	43	Soph.	Houston
Johnson, David "Kosse"	FB	45	Soph.	Baytown
Lee, Lamar	RG	62	Soph.	Forest Lake, Minn.
Leggett, Bobby	QB	20	Soph.	Harlingen
Lewis, Kenneth	LT	76	Soph.	Conroe
Little, Gene	LG	61	Jr.-1VL	Corpus Christi
Loth, A. J.	C	59	Soph.-1 Sq.	Fredericksburg
McCurry, Sonny	RE	80	Sr.-2VL	Wharton
Marsters, Denny	FB	21	Soph.	Kingsville
Moore, Bobby	C	56	Jr.-1VL	Amarillo
Nesrsta, Horton	HB	11	Soph.-1 Sq.	San Antonio
Pontikes, George	LE	90	Jr.-1 Sq.	Houston
Rhoden, Don	C	54	Jr.-1VL	Kerrville
Riggs, Teddy	HB	31	Sr.-1VL	Pearsall
Rucka, Leo	C	55	Soph.	Crosby
Schleyer, Walter	LG	64	Soph.	San Angelo
Schroeder, R. J.	RE	83	Soph.	East Bernard
Schuebel, Max	RT	72	Soph.	Houston
Silver, Gene	HB	22	Sr.-1VL	Harlingen
Spencer, James	HB	46	Soph.	Conroe
Taylor, Jack	LT	81	Soph.	Baytown
Timmons, James	RG	69	Jr.-1 Sq.	Sweetwater
Treadway, W. C.	LG	67	Soph.	Houston
Verret, Simon	LG	60	Sr.-1VL	Port Arthur
Wagner, Dan "Hans"	RG	66	Jr.-1 Sq.	Schulenburg
Walls, Glen (Tri-Capt.)	LT	73	Sr.-2VL	Dallas
Ward, Sammy	RE	88	Soph.	Laredo
Warren, Bobby	HB	16	Soph.	Austin
Watson, Ted	RT	75	Jr.-1VL	Corpus Christi
Whittaker, Don	FB	42	Soph.	Dallas
Wilson, Hugh	RT	74	Soph.	Port Arthur
Winship, Dan	LT	77	Soph.	Houston
Wright, Bill	LE	86	Sr.-1VL	Houston



PRICE

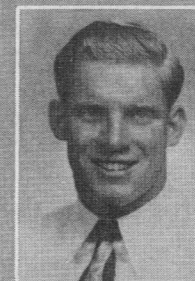

MAYES

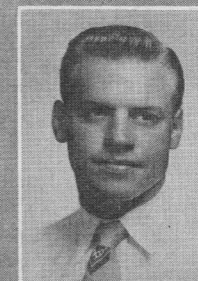

SOWELL

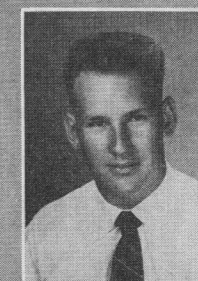

OCHOA

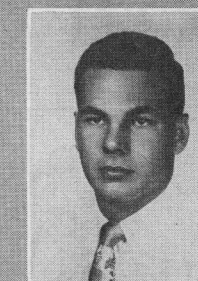

GEORGES

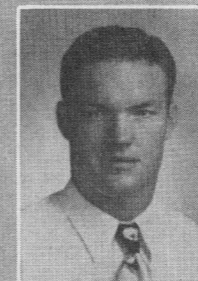

ADAMS

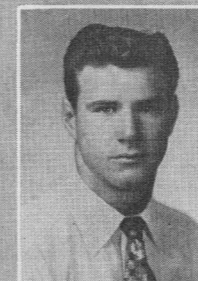

BRANCH

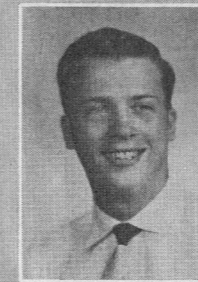

NAYLOR



RALEY

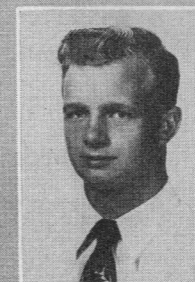

REEDER



FLEMING

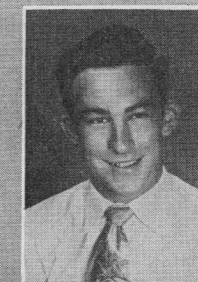

GENTNER

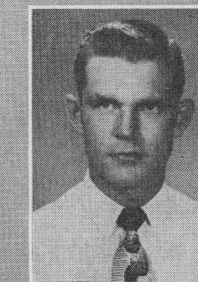

McDONALD

**TEXAS**

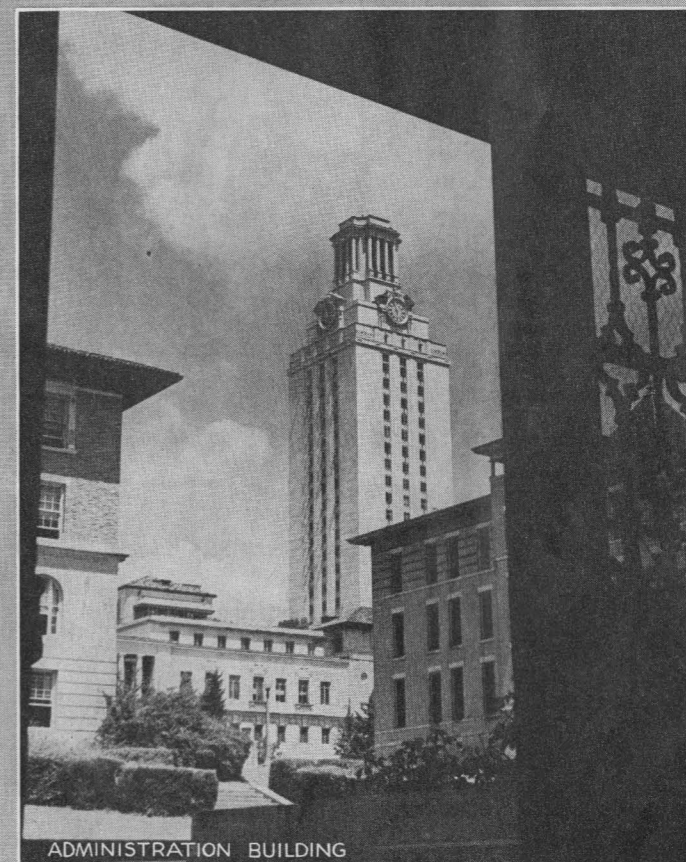

ADMINISTRATION BUILDING



INGRAHAM

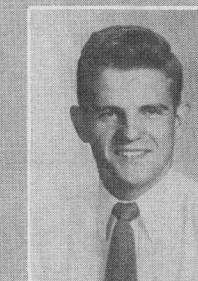

CHANSLOR

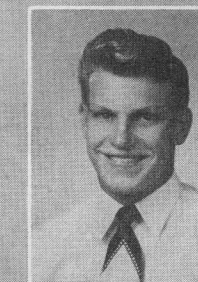

SPRING

The Official Watch for Timing Today's Game is Longines — "The World's Most Honored Watch."

# TINY TEXAN



## "TEXAS" SHIRTS

For Future Graduates

"T" SHIRTS — Lettered for ages 1 to 8. (1965 to 1972). White with orange motif.

\$1.00

GRAY JACQUARD CARDIGAN. Orange trim pockets and cuffs. Lettered "Texas" in orange aridye. Sizes 2 to 8.

\$2.95

WHITE COTTON CARDIGAN. Three inch orange chenille "T." Sizes 2 to 8.

\$3.95

DELIVERED POSTPAID

TEXAS BOOK STORE

2244 Guadalupe  
Austin, Texas

## Chiles, McCallum & Nagle

GENERAL INSURANCE

REAL ESTATE LOANS — BONDS

Austin, Texas

SEE THE NEW —

BRIGHTER — GREATER

## J. C. PENNEY CO.

513 Congress

## AIR CONDITIONED BUSES

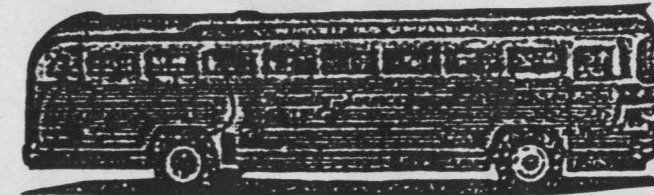

## KERRVILLE BUS COMPANY, INC.

"Friendly Service"

AUSTIN — HOUSTON — SAN ANTONIO — SAN ANGELO

BIG SPRING — BRENHAM — VICTORIA — BRYAN

COLLEGE STATION — ABILENE — COLEMAN

## SPOT-BILT FOOTBALL SHOES

Shoes worn by Texas Longhorns, T. C. U. Frogs, Arkansas Hogs, S. M. U. Mustangs and Texas A. & M. Farmers

### FEATURES

- ★ Cleats have only successful locking device.
- ★ 88 thread 57" best quality shoe laces.
- ★ Made from the best grade Kangaroo.



### FEATURES

- ★ Each shoe has sponge rubber inner sole.
- ★ Player number carried in back of shoe in spot pocket.
- ★ Choice of three styles of kicking toe models.

THIS SHOE USED BY MANY COLLEGE AND HIGH SCHOOL TEAMS

## 55 Years is a long time . . . .

That's how long the University Co-Op has proudly served the students and faculty of The University of Texas.

Since the day it was founded in 1896, the Co-Op has offered many personal services and has enabled students and faculty to purchase textbooks and supplies at a cash saving through the rebate system

operated & controlled by students & faculty

on the drag • across from the union

University Co-op

THE STUDENT'S OWN STORE

# THE CAPITAL NATIONAL BANK

AUSTIN, TEXAS

UNITED STATES GOVERNMENT DEPOSITORY

Member Federal Deposit Insurance Corporation

### OFFICERS

WALTER BREMOND, JR., President  
 E. P. CRAVENS, First Vice President  
 WALTER BOHN, Vice President  
 LEO KUHN, Vice President & Cashier  
 W. C. KENNEDY, Vice President  
 JOHN S. BURNS, Vice President  
 RAYMOND R. TODD, Vice President & Trust Officer  
 AUG. DeZAVALA, Special Representative  
 WILFORD NORMAN, Assistant Vice President  
 F. M. DuBOSE, Assistant Cashier  
 ROY B. STEWART, Assistant Cashier  
 \*J. W. HAWKINS, JR., Assistant Cashier  
 WALTER BREMOND, III, Assistant Cashier  
 JAMES B. CHELF, Assistant Cashier  
 L. L. LUNDELL, Assistant Cashier  
 OSCAR B. WEST, Assistant Cashier  
 ALDON V. DANCAK, Assistant Cashier  
 ELROY SPREEN, Assistant Cashier  
 \*On leave with the Armed Services.

### BOARD OF DIRECTORS

HERMAN BROWN, *Chairman of the Board*

WALTER BOHN  
 WALTER BREMOND, JR.  
 EDWARD CLARK  
 E. P. CRAVENS  
 THEO P. DAVIS  
 HERMAN F. HEEP  
 C. L. (OX) HIGGINS

H. M. HOUSTON  
 JAS. P. NASH  
 Z. T. SCOTT  
 GEO. E. SHELLEY  
 F. W. STERNENBERG  
 RAYMOND R. TODD

*"Your Home of Homes"*

## CALCASIEU

*Austin - Since 1883*

LUMBER - BUILDING MATERIALS - HOME DECORATION - APPLIANCES - AIR CONDITIONING

Say it with —

## Belding Flowers

● In the "A Bar" Hotel  
 2616 Guadalupe, Phone 7-4478

● In the Commodore Perry Hotel  
 804 Brazos, Phone 7-4401

● Near the Austin and Driskill Hotels  
 125 E. 7th St., Phone 8-6444

## TAYLOR BROWN CLEANERS

925 W. 12th

5716 Burnet Rd.

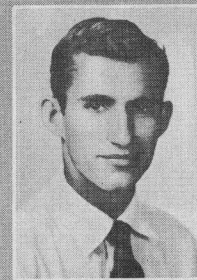

MEEKS

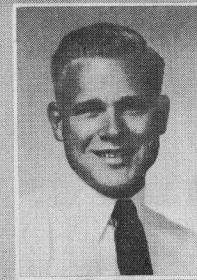

STUDER



TAYLOR



SEAHOLM

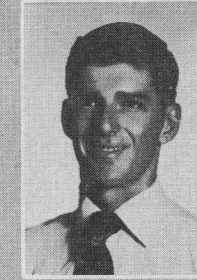

D.F. SMITH

# TEXAS



D.C. SMITH

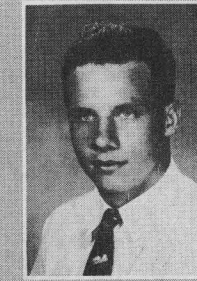

BIBLE

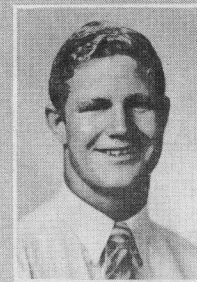

POLK

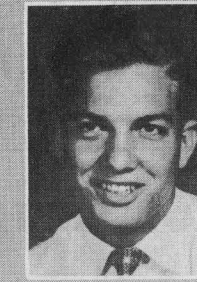

PIERSON

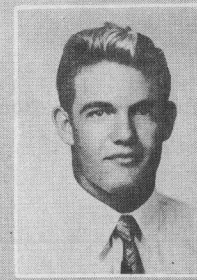

BOND



HILL HALL

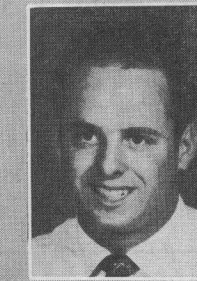

GARDERE

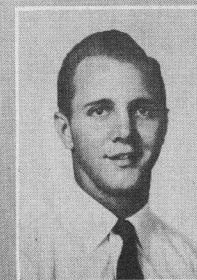

CALHOUN

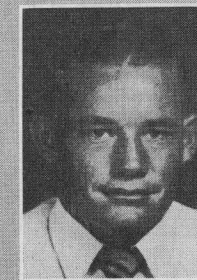

PACE

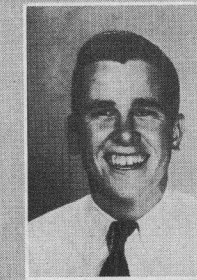

ANDREWS

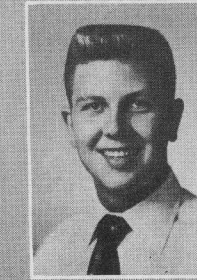

WHITE

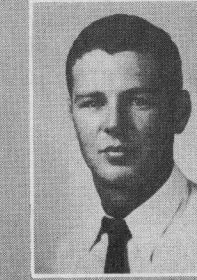

FAGAN

# PAN DANDY B R E A D

YOU'LL BE AHEAD

With



SALES and  
SERVICE

**P. K. WILLIAMS NASH CO.**  
Congress at Second Austin, Texas  
"ON THE AVENUE"

HUB BECHTOL AGENCY

All Types of Insurance

Life, Auto, Fire and Compensation

903 Capital National Bank Bldg.

Phone 8-8779

**THE  
AMERICAN  
NATIONAL BANK**

AUSTIN, TEXAS

*We Appreciate Students' Accounts  
University Faculty and Students Welcome*

Member Federal Deposit Insurance Corporation

**The Star Fuel - Natural Gas**

As the All-American stands out among football players. NATURAL GAS is the favorite fuel of millions. The cleanliness, flexibility, convenience and economy of NATURAL GAS make it the best all-around fuel for homes, schools, business and industry.

**Southern Union Gas  
Company**

422 Congress Avenue

Austin, Texas

# UNIVERSITY OF TEXAS FRESHMAN FOOTBALL



G. C. (OX) EMERSON  
Head Freshman Coach

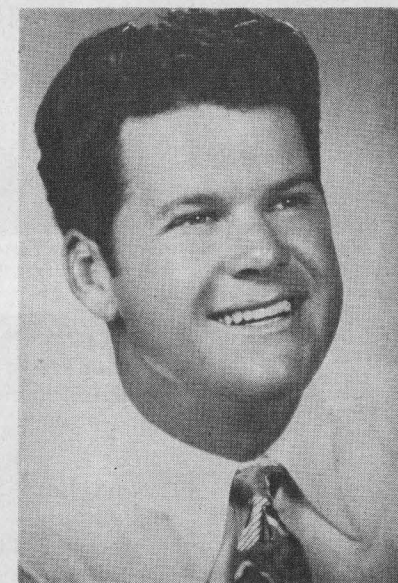

R. E. (PEPPY) BLOUNT  
Assistant Freshman Coach

## 1951 SCHEDULE

- Oct. 19—Baylor Cubs at Waco, night
- Oct. 26—Rice Owlets at Austin, 2 p.m.
- Nov. 2—SMU Colts at Dallas, 2 p.m.
- Nov. 15—TCU Polywogs at Fort Worth, 2 p.m.
- Nov. 24—Texas A&M Fish at Austin, 2 p.m.



**CHEERED BY MILLIONS!**

NEW CARS

NEW TRUCKS

USED CARS

USED TRUCKS

"Two Convenient Locations To Serve You"

# Capitol Chevrolet, Inc.

5th and Lamar Blvd.

Phone 8-3404

AUSTIN

4th and Neches St.

Phone 2-9206

"OVER 20 YEARS COURTEOUS SERVICE"

## BEAUTIFUL FLOORS

BEAUTIFUL AND ATTRACTIVE FLOORS GIVE THE HOME THAT EXTRA BEAUTY IT NEEDS. SEE OUR MODERN DISPLAYS.

Modern FLOORS

7-9484

1610 Lavaca

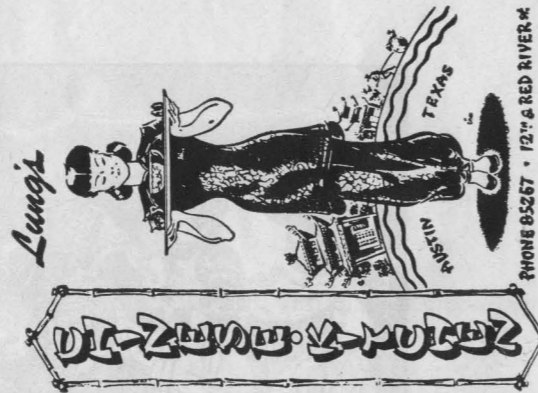

SERVING FINE FOODS

### Schoonerville

- Special SIZZLING Steaks
- SEA FOODS
- MEXICAN DISHES

"Air Conditioned"

"Where 30th Meets Guadalupe and You Meet Your Friends"

2938 GUADALUPE

Dial 6-5955

## MEN BEHIND THE FOOTBALL SCENE AT TEXAS



Dr. D. K. Brace  
Game Movies

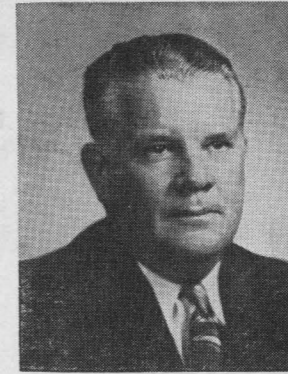

Jim Blaylock  
Equipment Manager



R. Bernard Fitzgerald  
Director of Texas Bands



Moton Crockett, Jr.  
Assistant Director of Longhorn Band



Jodie Ashby  
Student Manager



Dr. Ben Primer  
Team Physician



Joe Coltharp  
Game Movies

For the Finest in Jewelry

DIAMOND IMPORTERS  
**ZALE'S**  
Jewelers

Former Longhorn Ralph Park, Manager

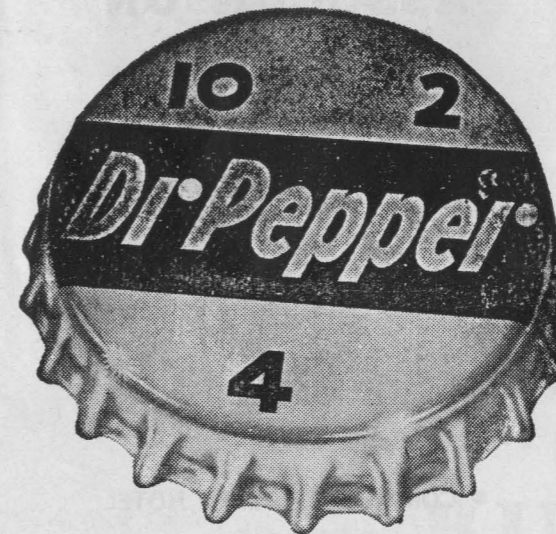

Polar  
ice cream

QUALITY  CHEKD



All Foods And Beverages Sold  
 In Memorial Stadium  
 Are The Best



# Stadium Concession Company

ARTISTRY IN *Flowers* Celeste M. Vickers  
 La Vera Walton

DOWNTOWN FLOWER SHOP

Phone 6-9360

IN THE  
 DRISKILL HOTEL  
 AT 608 BRAZOS

De-Viney-Davidson & Co.  
 GENERAL INSURANCE

## AUSTIN HOTEL ASSOCIATION

WELCOMES YOU

TO AUSTIN

- AUSTIN HOTEL
- ALAMO HOTEL
- COMMODORE PERRY HOTEL
- DRISKILL HOTEL
- TEXAN HOTEL
- CAPITOL HOTEL

*Austin Laundry*  
 & DRY CLEANING CO., INC.  
 DIAL 6-3566 16TH & LAVACA



"RED" BAREFIELD

Former Longhorn Athlete

Announces the opening of:

### SELECT MEAT COMPANY

Wholesale-Meats and Provisions

Austin  
 Ph. 7-9419

San Antonio

HARRY KELLY MOTORS  
 DISTRIBUTOR



De Soto - Plymouth

201-203 W. 5th St.  
 Phone 6-5391

P. O. Box 1025  
 Austin, Texas

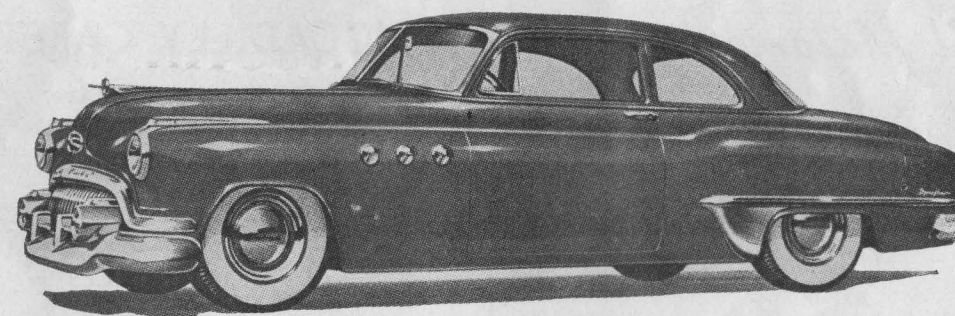

PRICE DELIVERED IN AUSTIN \$2195.00

## COVERT AUTOMOBILE COMPANY

SALES **BUICK** SERVICE

"Your Buick Dealer in Austin For Over 40 Years"

*"For Your Eating Pleasure"*



**FRESH--AT YOUR GROCER**

Compliments of

***El Matamoros***

*"Home of Crispy Tacos"*

The place to eat Mexican Food

Ph. 7-0253

504 East Avenue

Austin, Texas

IN AUSTIN IT'S

**PICCADILLY CAFETERIA**

801 Congress Ave.

For

- ★ HIGHEST QUALITY
- ★ LIBERAL PORTIONS
- ★ FAIR PRICES

CONTINUOUS SERVICE: 6:30 A.M. to 8:30 P.M.

**ALL AMERICAN BANKING**

*Since 1890*

**BANK-BY-MAIL IS THE EASY WAY  
TO BANK**



AUSTIN, TEXAS

**AUSTIN NATIONAL**  
*Bank*

Member Federal Deposit Insurance Corporation

Ask us for: Bank-by-Mail  
**FREE** Envelopes

**FRESHMAN FOOTBALL SQUAD**

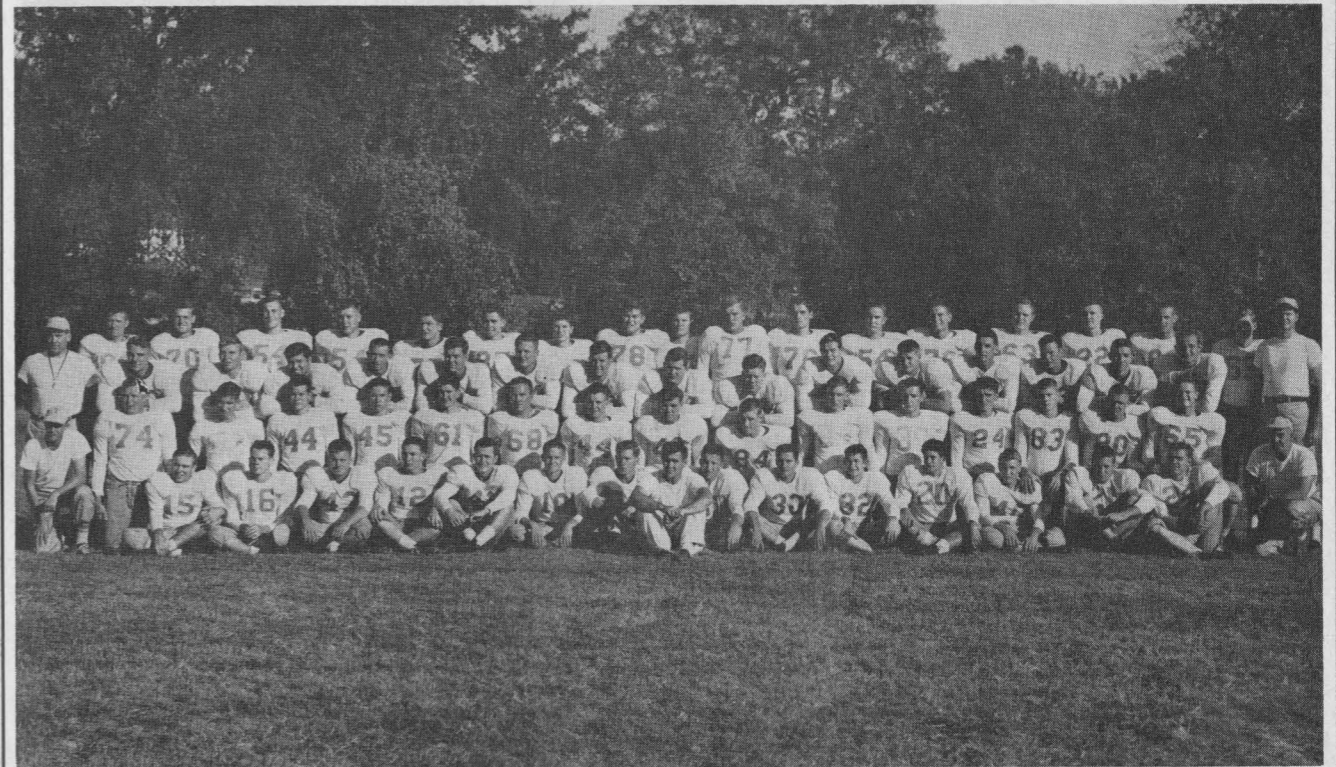

**FRESHMAN FOOTBALL COACHING STAFF**

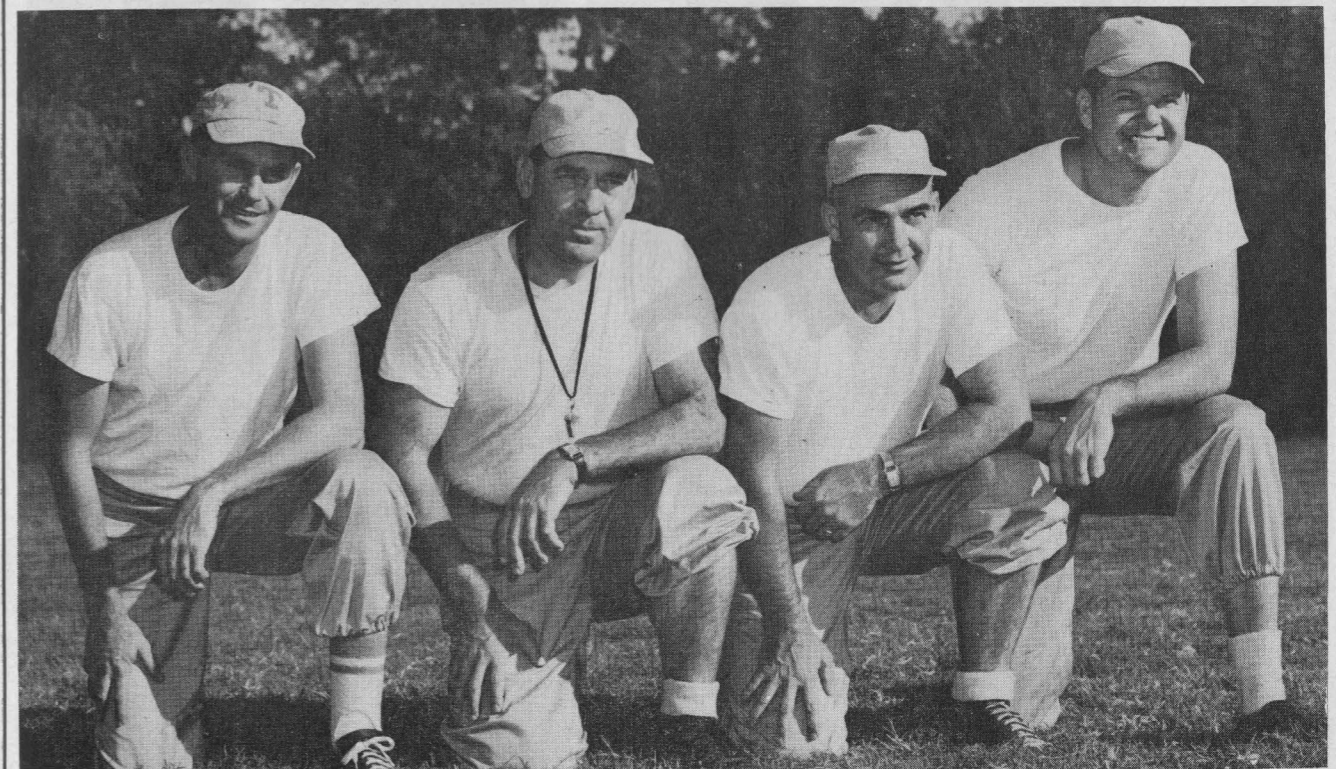

Left to Right: Marshall Hughes, Ox Emerson, head coach; Major J. F. Hagan, Peppy Blount

The Official Watch for Timing Today's Game is Longines — "The World's Most Honored Watch."

TEXAS TRAINER AND ASSISTANT COACHES



MARSHALL HUGHES  
Assistant Basketball Coach &  
Freshman Football Assistant



FRANK MEDINA  
Trainer

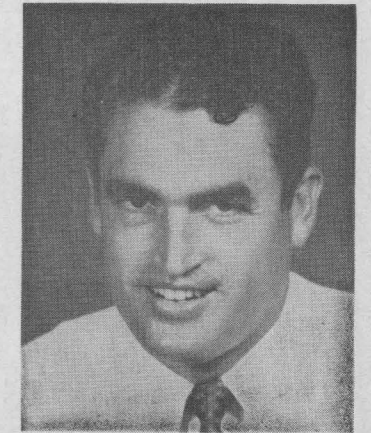

FROGGIE LOVVORN  
Assistant Coach in  
Track & Cross Country

Follow the *Game...*

by **GREYHOUND!**

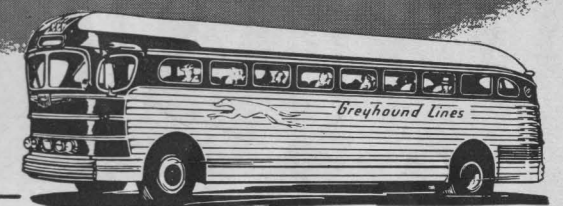

**Relax as you ride direct to the spot for sports!**

Whether you're on the track of feather, fur, or pigskin—go Greyhound for convenient, relaxed travel straight to hideaway hunting grounds or action-packed football stadiums!

Sit back in the deep cushions of a reclining easy-chair—and enjoy your freedom from driving strain, traffic troubles, long hours behind the wheel... at only a third the cost of operating your own car! Well-timed schedules and far-flung Greyhound

routes take you exactly where you want to go... to remote lake and forest areas... to the haunts of deer, duck, and pheasant... to the heart of football cities and university towns.

If your crowd loves football, basketball, ice hockey—any kind of sports activity—get 'em together and charter a Greyhound! It's more fun, it costs less per person, it takes you right to the scene of action!



**GREYHOUND**

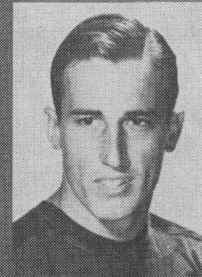

RIGGS



SCHUEBEL



LITTLE



McCURRY



JOHNSON

RICE

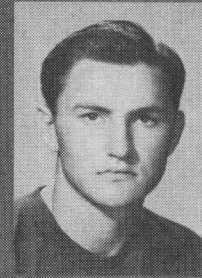

RUCKA



MOORE



SCHROEDER



HART



WALLS

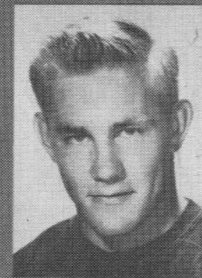

RHODEN

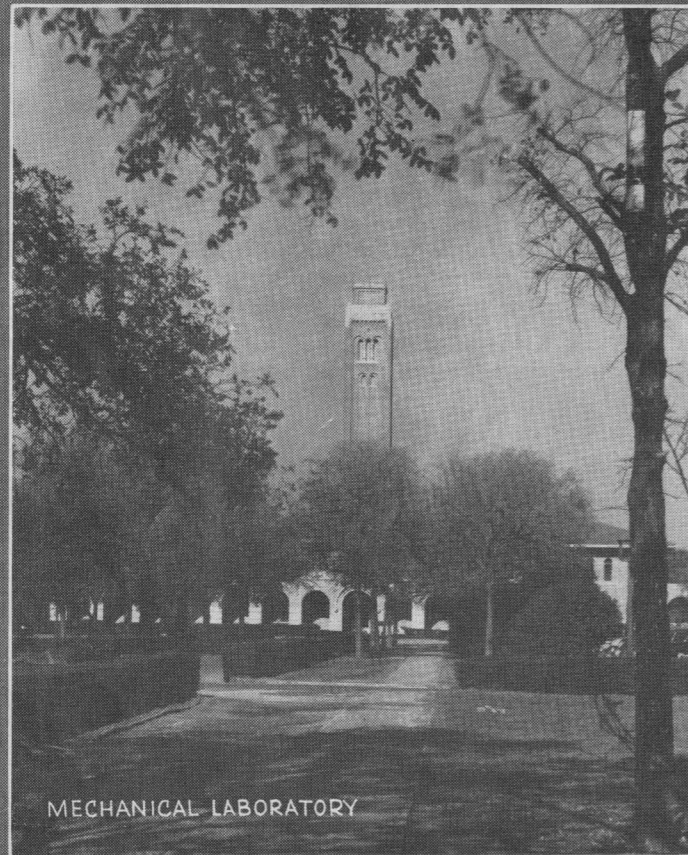

MECHANICAL LABORATORY



SILVER



TIMMONS



TREADWAY



WAGNER



NEsrSTA

# The All-American Drink

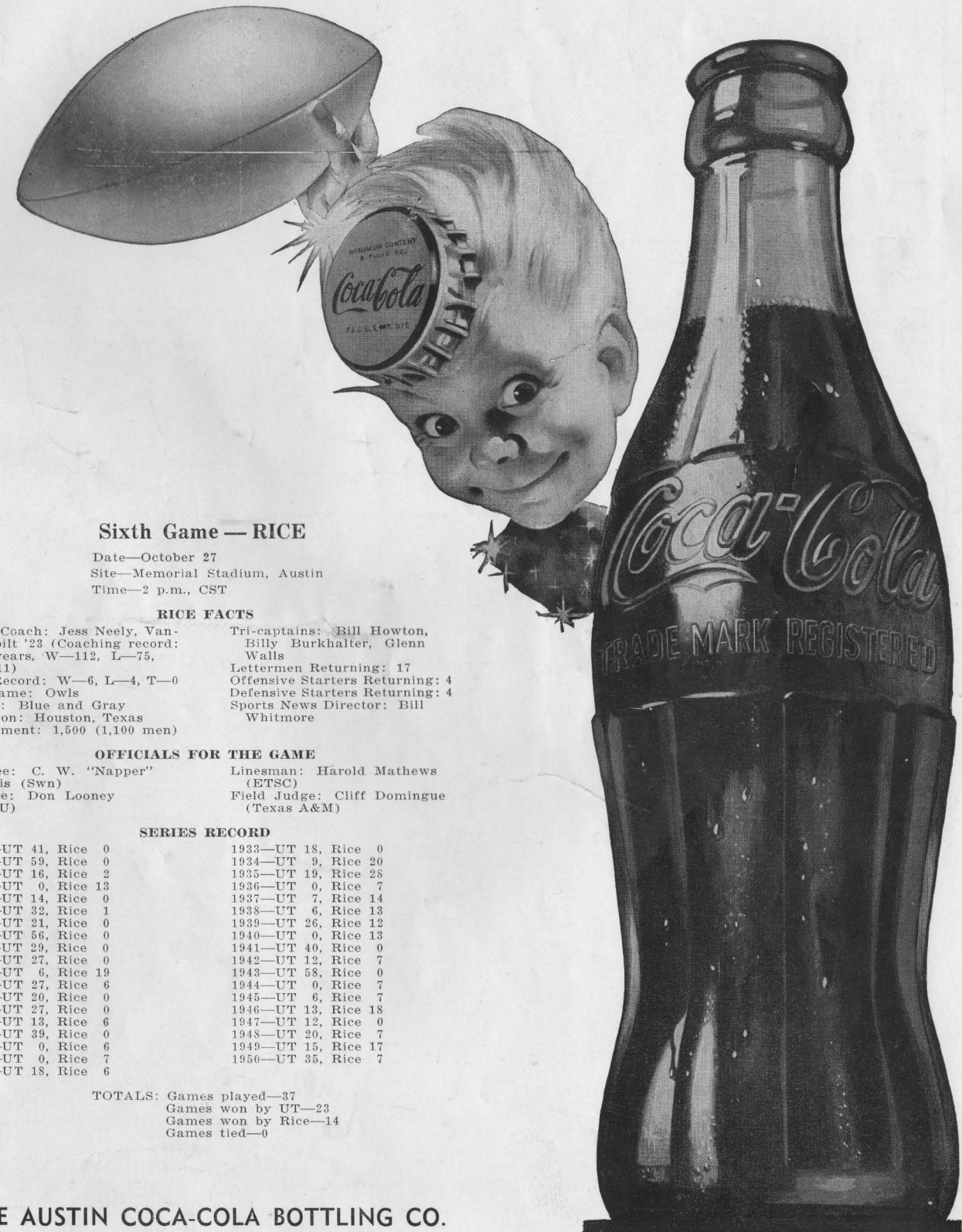

## Sixth Game — RICE

Date—October 27  
 Site—Memorial Stadium, Austin  
 Time—2 p.m., CST

### RICE FACTS

Head Coach: Jess Neely, Vanderbilt '23 (Coaching record: 20 years, W—112, L—75, T—11)  
 1950 Record: W—6, L—4, T—0  
 Nickname: Owls  
 Colors: Blue and Gray  
 Location: Houston, Texas  
 Enrollment: 1,500 (1,100 men)

Tri-captains: Bill Howton, Billy Burkhalter, Glenn Walls  
 Lettermen Returning: 17  
 Offensive Starters Returning: 4  
 Defensive Starters Returning: 4  
 Sports News Director: Bill Whitmore

### OFFICIALS FOR THE GAME

Referee: C. W. "Napper" Davis (Swn)  
 Umpire: Don Looney (TCU)

Linesman: Harold Mathews (ETSC)  
 Field Judge: Cliff Domingue (Texas A&M)

### SERIES RECORD

1914—UT 41, Rice 0	1933—UT 18, Rice 0
1915—UT 59, Rice 0	1934—UT 9, Rice 20
1916—UT 16, Rice 2	1935—UT 19, Rice 28
1917—UT 0, Rice 13	1936—UT 0, Rice 7
1918—UT 14, Rice 0	1937—UT 7, Rice 14
1919—UT 32, Rice 1	1938—UT 6, Rice 13
1920—UT 21, Rice 0	1939—UT 26, Rice 12
1921—UT 56, Rice 0	1940—UT 0, Rice 13
1922—UT 29, Rice 0	1941—UT 40, Rice 0
1923—UT 27, Rice 0	1942—UT 12, Rice 7
1924—UT 6, Rice 19	1943—UT 58, Rice 0
1925—UT 27, Rice 6	1944—UT 0, Rice 7
1926—UT 20, Rice 0	1945—UT 6, Rice 7
1927—UT 27, Rice 0	1946—UT 13, Rice 18
1928—UT 13, Rice 6	1947—UT 12, Rice 0
1929—UT 39, Rice 0	1948—UT 20, Rice 7
1930—UT 0, Rice 6	1949—UT 15, Rice 17
1931—UT 0, Rice 7	1950—UT 35, Rice 7
1932—UT 18, Rice 6	

TOTALS: Games played—37  
 Games won by UT—23  
 Games won by Rice—14  
 Games tied—0

THE AUSTIN COCA-COLA BOTTLING CO.



BRIDGES



FISK



BURKHALTER



FENSTEMAKER



CROCKETT



DAY

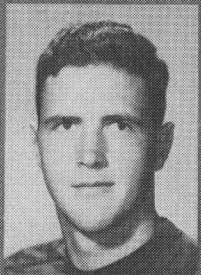

CHAPMAN

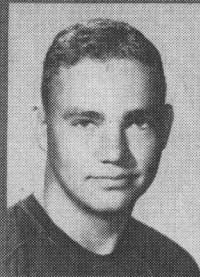

HUDSON



BOUGHTON

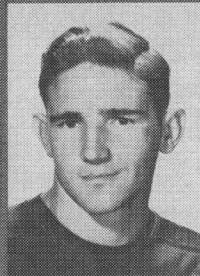

FRAZIER



DANIELS

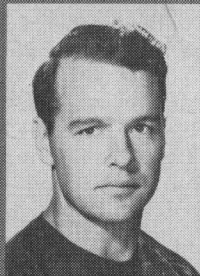

DEAN

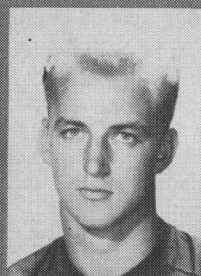

DRAKE



HADDOX

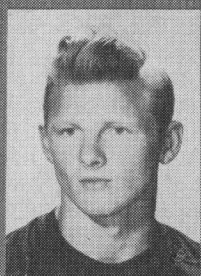

HOWTON



GRANTHAM

# RICE

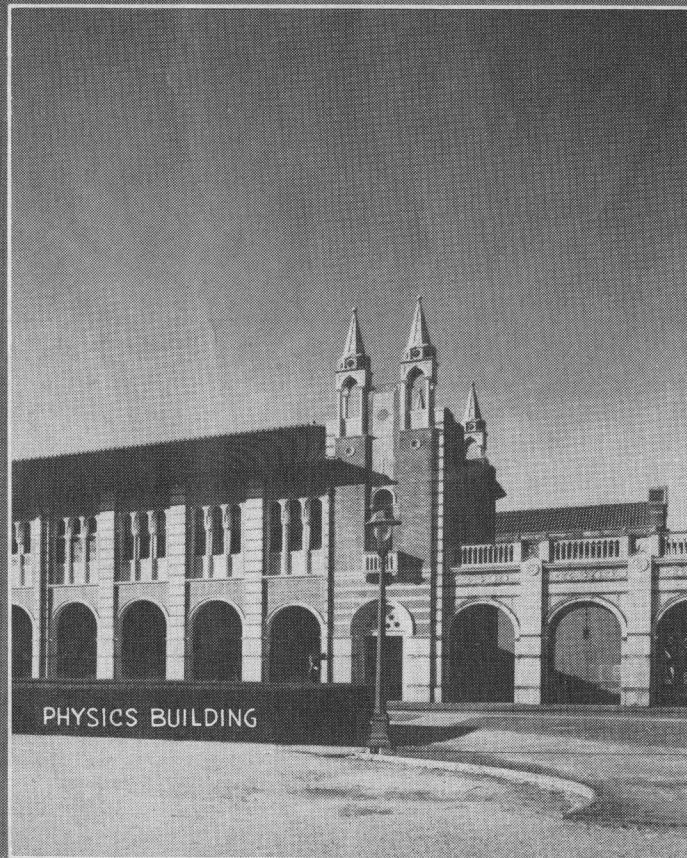

America's most  
popular cigarette



**FLAVOR**

**MILDNESS**

