

Official Program - - - Twenty-Five Cents

TEXAS A & M • RICE



Kyle Field

November 18, 1950

I lead the crowd in "Rah Rah Rah"
To cheer the team we like;
But when it comes to cigarettes
I cheer for Lucky Strike!



**L.S./M.F.T.-
Lucky Strike
Means Fine Tobacco**

COPR., THE AMERICAN TOBACCO COMPANY

I really am a Lucky guy,
Just got my Ph.D.
To prove to you how much I know,
L.S., sir means F.T.



Be Happy- Go Lucky!

Enjoy your cigarette! Enjoy truly fine tobacco that combines both perfect mildness and rich taste in one great cigarette - Lucky Strike!

Perfect mildness? You bet. Scientific tests, confirmed by three independent consulting laboratories, prove that Lucky Strike is milder than any other principal brand. Rich taste? Yes, the full, rich taste of truly fine tobacco.

Only fine tobacco gives you both real mildness and rich taste. And Lucky Strike means fine tobacco. So enjoy the happy blending that combines perfect mildness with a rich, true tobacco taste. Be Happy—Go Lucky!



Some claim this and some claim that,
But when all is said and done...
For full, rich taste and mildness, too,
Lucky Strike's the one!



WELCOME TO

KYLE FIELD *ation* *fball*



TRAVIS B. BRYAN, President

J. WEBB HOWELL, Vice-President
S. BOATWRIGHT, Vice-President
M. L. JONES, Cashier
N. F. LOCKERD, Asst. Cashier

M. J. JOY, Asst. Cashier
J. H. TODD, Asst. Cashier
C. A. NIGH, Asst. Cashier
R. W. STANDFORD, Asst. Cashier

THE FIRST NATIONAL BANK OF BRYAN

Bryan, Texas

Member
Federal Deposit Insurance Corporation

Member
Federal Reserve System

I lead the crowd in "Rah Rah Rah"
To cheer the team we like;
But when it comes to cigarettes
I cheer for Lucky Strike!



Academic Building

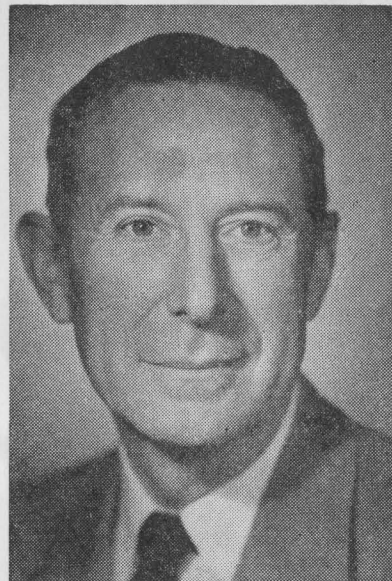

M. T. HARRINGTON
President

TEXAS
A & M
COLLEGE



BARLOW IRVIN
Athletic Director



Operation Football

...an annual Braniff event

Each year leading university football squads in the Midwest and Southwest charter special Braniff planes to their important games. Maybe they catch the spirit of Braniff speed. Anyway, the records show that 90% of the Braniff-flown teams win their games.

Follow your football favorites to victory. Regularly scheduled Braniff flights will get you there, too, rested, refreshed and rarin' to go.



For rates and flight schedules
call your local Braniff office
or travel agent.

BRANIFF
International AIRWAYS

LOVE FIELD • DALLAS, TEXAS



HARRY STITELER
Head Coach

A & M COACHING STAFF



GILBERT STEINKE
Assistant Coach

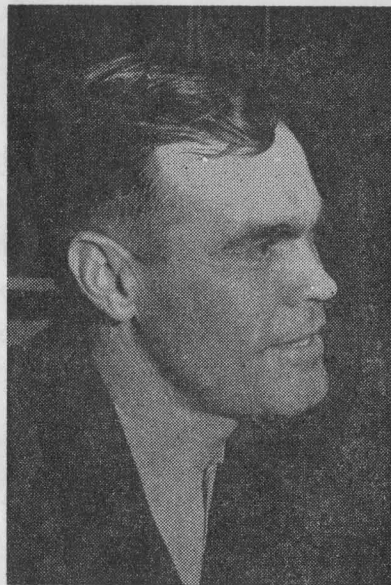

DICK TODD
Backfield Coach

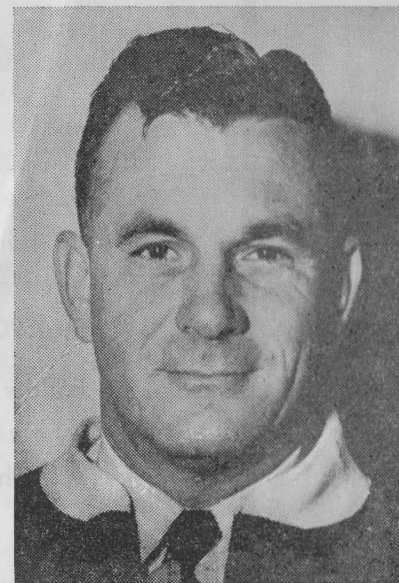

BILL DUBOSE
Line Coach

PARKER-ASTIN HARDWARE COMPANY

"The Leader in Hardware"

BRYAN, TEXAS

TEXAS AGGIE COACHES

(CONTINUED)



BILL DAYTON
Trainer



BILL DAWSON
End Coach



PERRON SHOEMAKER
Freshman Coach

We Join The AGGIES

In Saying

"WELCOME VISITORS"

**Dallas
National**

Bank

MEMBER FEDERAL DEPOSIT
INSURANCE CORPORATION

Dallas, Texas

TEXAS AGGIE COACHES

(CONTINUED)

HARRY STITELER, Head Football Coach—Received B.A. degree in history and physical education from Texas A&M in 1931 and master's degree in administrative education from University of Texas in 1939.

Stiteler lettered in track at Texas A&M in 1929, 30 and 31 and in football in 1930 as a 137-pound quarterback.

Coach Stiteler started his coaching career at Smithville High School in 1931 as an assistant coach. He continued in high school coaching at Smithville, Bellville, Corpus Christi and Waco through the 1945 season. His roundup of accomplishments while in high school coaching includes:

Championship teams at Bellville and Smithville. State championship and two other district titles at Corpus Christi. State co-championship and three other district titles at Waco. As head coach, he lost only one district game in last 13 years of high school coaching.

Stiteler was an assistant coach at Rice in 1946 when the Owls tied for the Southwest Conference title. He was an assistant at Texas A&M in 1947. After lean years in 1948 and 1949, Stiteler is looking forward to better things in 1950 when many of the boys who were freshmen his first year at Aggieland will be juniors.

WILLIAM T. (BILL) DUBOSE, Line Coach—Played three years as linesman for University of Texas, in 1930, 1931 and 1932 . . . was freshman line coach at Texas in 1933 . . . in 1935 and 1936 he was head coach at Hondo High School . . . was line coach at Nacogdoches in 1937, then went to Corpus Christi as line coach for Harry Stiteler in 1938 . . . Corpus Christi won state high school title that year, defeating Lubbock in the finals . . . He became head coach at Corpus Christi in 1942 when Stiteler moved to Waco . . . When Stiteler moved to Rice in fall of 1946, Dubose took over at Waco, coached team that went to state quarter-finals . . . next season, his Tigers were second in district . . . when Stiteler became head coach at Texas A&M in 1948, he immediately named Dubose his line coach.

GILBERT STEINKE, Assistant Coach—During the 1950 season, Steinke probably will divide time between the varsity and freshman teams and also will handle some of the scouting duties . . . Steinke is a former little all-American halfback at Texas A&I . . . he played pro football with the Philadelphia Eagles and led the National League in punt returns in 1946 . . . later he was backfield coach at Trinity University in San Antonio . . . in 1949, he was freshman football coach at Oklahoma A&M.

TEXAS AGGIE COACHES

(CONTINUED)

DICK TODD, Backfield Coach—Todd quit pro football after 1948 season. He had enjoyed a long and successful tenure with the Washington Redskins . . . Todd joined the Aggie coaching staff last winter in time to hand out some valuable pointers during spring drills to the Cadets' many young sophomore backs . . . he is remembered as one of the best broken field runners ever to wear the maroon and white of Texas A&M . . . He was here in 1936, 1937 and 1938, finishing one year before the Cadets won the national title . . . although he played on mediocre Aggie teams, Todd was an all-conference back . . . he still holds world's record for most points scored in a single football season, having rolled up 318 points at Crowell High School in 1934.

BILL (DOG) DAWSON, End Coach—Played high school football and other sports at Crockett in East Texas before continuing athletic career at Allen Academy, Lon Morris and Texas A&M . . . lettered in football as an end on Aggie teams that won conference titles in 1939 and 1940 . . . entered army infantry as second lieutenant (platoon leader), rose to major . . . served two years in European theater . . . played football on the Army's all-west team which met five professional teams in 1942 . . . after returning from army was made assistant to the athletic director and football scout at Texas A&M.

BILL DAYTON, Trainer—Dayton was named trainer at Texas A&M on August 1st, 1949, and since that time he has compiled a remarkable record of keeping Aggie athletes "ready to play" . . . Outsiders who have followed his work over the years rate Dayton one of the top trainers in the country . . . before coming to Texas A&M, he served two years as trainer at Tulane . . . he was trainer at the University of Miami from 1938 thru 1942 and again in 1945, 1946 and part of 1947 . . . he served in the Navy and was at Georgia Pre-Flight in Athens, Ga. for three years . . . Dayton graduated from high school in 1933 and was graduated from the Swedish Institute of Physiotherapy in 1937 . . . he was graduated from the Eastern School of Physio-therapy in 1938.

PERRON SHOEMAKER, Freshman Coach—An all-southern high school end at Beaufort, Texas . . . later starred at University of Alabama in all sports . . . made one of Grantland Rice's all-America teams while there . . . Shoemaker was on Alabama team that played California in 1938 Rose Bowl game . . . in 1937, he was voted the "Best All-Around Athlete" at Alabama . . . rejected pro football offers after graduation and entered coaching field . . . coached at University of Chattanooga, Idaho University and Florida U. before coming to A&M . . . had excellent war record as foot soldier with 36th Division.

CRUSHED STONE

All Sizes for All Purposes

"SERVCRETE"

Asphaltic Concrete . . . a Better Surface for Roads,
Streets, Driveways and Walks . . . It's Tops!

HIGH CALCIUM LIMESTONE

For Chemical and Metallurgical Uses

SERVTEX MATERIALS

COMPANY

P. O. Box 729

Phone 142

NEW BRAUNFELS, TEXAS

STEEL BUILDINGS

(8' to 100' Clear Span)

Complete Line
of
Drainage Products

TANKS

ARMCO DRAINAGE &
METAL PRODUCTS, Inc.

P.O. Box 1699

Houston, Texas

TEXAS AGGIES



Cedric Copeland
End



Jerry Crossman
End



Carl Hill
End



Russ Hudeck
Tackle



Alvin Langford
Tackle



Harvey Smith
Tackle



Sam Moses
Tackle



Max Greiner
Guard

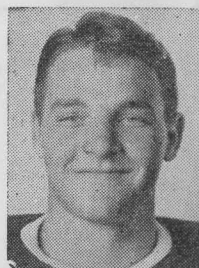

Carl Molberg
Guard



Bob Bates
Center



Jimmy Flowers
Center



James Fowler
Center

THE EXCHANGE STORE
Serving Texas Aggies

TEXAS AGGIES



Hugh Meyer
Center



Dick Guardemal
Quarterback



Ray Graves
Quarterback



Darrow Hooper
Quarterback



Raymond Haas
Left Halfback



Yale Lary
Left Halfback



Glenn Lippman
Left Halfback



Charles Royalty
Left Halfback



Connie Magouirk
Right Halfback



Robert Shaeffer
Right Halfback



Bill Tidwell
Right Halfback



Robert Smith
Fullback

THE EXCHANGE STORE
Serving Texas Aggies

Aggie Individual Leaders of 1949

Most points scored	Bob Smith (48)
Most touchdowns scored	Bob Smith (eight)
Most yards gained rushing	Bob Smith (694 net)
Most passes thrown	Dick Gardemal (61)
Most passes completed	Gardemal (29)
Best percentage on passes completed	Gardemal (.489)
Most touchdown passes thrown	Gardemal (one)
Most passes caught	Wray Whittaker (26)
Most yards gained on pass caught	Wray Whittaker (261)
Most yards gained on passes thrown	Dick Gardemal (287)
Most points scored by a linesman	Wray Whittaker (six)
Most extra points kicked	Robert Shaeffer (hb) kicked 7 of 11
Longest run from scrimmage	Bob Smith (81 yds to TD) against T. Tech
Longest kickoff return	Glenn Lippman (44 yards against Villanova)
Longest run with pass interception	Charley McDonald (50 yds against Texas)
Most points in one game	Smith (18 each against SMU & Texas Tech)
Most times punted	Yale Lary (71)
Best punting average	Yale Lary (40 yards)

TEXAS AGGIE FRESHMAN FOOTBALL FOR 1950

Oct. 5 — Allen Academy at College Station	7:30 p.m.
Oct. 11 — Baylor Cubs at Waco	2:00 p.m.
Oct. 18 — T.C.U. Wogs at Fort Worth	to be announced
Nov. 7 — Rice Owlets at College Station	7:30 p.m.
Nov. 23 — Texas Freshmen at College Station	2:00 p.m.

**HIGHEST GRADE
SELECT**



SASH • FRAMES • DOORS • MOULDINGS

G. S. PARKER

Lumber Company

4-9 N. Main Street

Bryan, Texas

Building Materials for Every Need

**Our Service Department is
the heart of our business**



Your Friendly Ford Dealer



BRYAN MOTOR CO.

N Main

Phone 2-1333

A&M's Lifetime Standings With 1950 Opponents

Opponent	Games	A&M Won	A&M Lost	Tied	A&M Pct.	Year Series Began
Nevada	0	0	0	0		1950
Texas Tech	10	8	2	0	.800	1927
Oklahoma U.	10	4	6	0	.400	1903
VMI	0	0	0	0		1950
T.C.U.	45	24	17	4	.577	1897
Baylor	46	29	11	6	.695	1899
Arkansas	23	10	11	2	.479	1903
S.M.U.	32	16	12	4	.563	1916
Rice	34	20	11	3	.639	1914
Texas U.	56	15	36	5	.301	1894

Aggie Individual Scoring For 1949

Player	Touchdowns	Extra Points	Field Goals	Total Points
Bob Smith, fb	8	0	0	48
Bob Shaeffer, hb	1	7	0	13
Bobby Goff, hb	2	0	0	12
Glenn Lippman, hb	1	0	0	6
Wray Whittaker, end	1	0	0	6
Bill Tidwell, hb	1	0	0	6
Charles Hodge, end	0	1	0	1
	<hr/>	<hr/>	<hr/>	<hr/>
	14	8	0	93

ROAD GAMES HOW THE AGGIES WILL TRAVEL WHERE THEY'LL STOP

Sept. 30 — Texas Tech in San Antonio	by bus	Plaza Hotel
Oct. 7 — Oklahoma U. in Norman	by plane	Biltmore Hotel (Okla. City)
Oct. 28 — Baylor in Waco	by bus	Roosevelt Hotel
Nov. 11 — SMU in Dallas	by train	Melrose Hotel
Nov. 30 — Univ. of Texas in Austin	by bus	S. F. Austin

**IT'S EASY
TO PAY
BY CHECK**

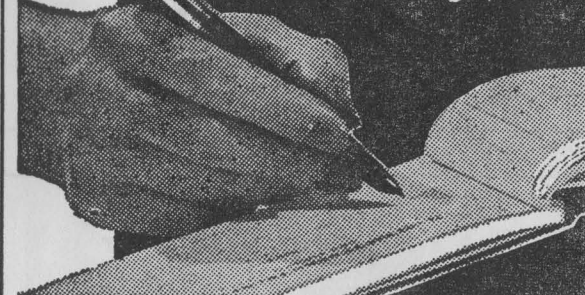

College Station State Bank

Member of: Federal Deposit Insurance Corp.
Federal Reserve System

Depository For
State of Texas and the U. S. Government

You Will Enjoy the Courteous Service
and the Atmosphere of Old Mexico at

**The Chapultepec
Restaurant**

Coulter Drive at College Road — Bryan, Texas

How inexpensive it is to dine at the

CHAPULTEPEC—the touch of Old Mexico at
the intersection of College Road & Coulter Drive



1949 Southwest Conference Football Statistics

(Through Games of December 3)

FINAL

Games	1st Downs	NET GAIN			FWD. PASS		Pct. Compl.	Own Passes Intcd.	Punt Avg.	Yds. Lost Penalty	
		Rush	Pass	Total	Att.	Compl.					
A&M	10	103	1,160	755	1,915	152	76	.500	16	38.5	561
Opp		159	2,356	1,152	3,508	163	80	.490	9	34.4	692
Ark.	10	117	2,060	653	2,713	141	53	.376	16	37.7	507
Opp.		162	1,572	1,402	2,974	236	106	.449	32	35.8	430
Baylor	10	134	1,416	1,509	2,925	210	115	.547	9	35.6	382
Opp.		123	1,457	810	2,267	178	67	.376	23	38.6	349
Rice	10	160	2,114	1,421	3,535	198	98	.494	10	35.8	517
Opp.		148	1,711	1,030	2,741	189	83	.439	15	35.6	354
SMU	10	158	1,764	1,621	3,385	195	99	.507	19	42.8	464
Opp.		126	1,655	1,373	3,028	175	89	.508	10	37.6	570
TCU	10	147	1,246	1,693	2,939	264	121	.458	28	37.7	489
Opp.		114	1,308	1,270	2,578	175	78	.445	18	34.4	662
Texas	10	162	1,965	1,659	3,624	209	105	.502	13	37.1	552
Opp.		114	1,354	706	2,060	194	71	.366	13	38.3	346

Leading Ball Carriers

Player	School	Times Carried	Gained	Lost	Net Gain
Rote, Kyle	SMU	142	835	58	777
Mazzanti, Geno	Ark.	123	757	14	743
Wyatt, Gordon	Rice	137	715	11	704
Smith, Robert	A&M	145	714	20	694
Lantrip, Bob	Rice	138	643	18	625
Morton, John	TCU	158	624	24	600
Townsend, Byron	Texas	111	579	36	543
Clay, Randall	Texas	136	523	11	512
Walker, Doak	SMU	130	608	159	449
Campbell, Leon	Ark.	55	441	35	406

Gibson's IGA Super Market

Between Bryan and College on Houston Highway No. 6, South

Open 7:00 A.M. to 9:00 P.M.
Seven Days A Week

BRYAN'S LARGEST NEIGHBORHOOD STORE

Phone 4-1222

WE SPECIALIZE IN STEAKS

NAVLE'S

Dancing Nightly

100 Record Selections

Intersection Highway 6 & 21

THE COLLEGIATE SHOP

"Distinctive Apparel
For Smart Women . . ."

EXCLUSIVE FOOTWEAR

Bryan, Texas

The Perfect Spot For Your
After-Game Snacks Is

Campus Confectionery

North Gate — College Station
Next to Campus Theatre

OFFICIAL SIGNALS ADOPTED BY NATIONAL COLLEGIATE ATHLETIC ASSOCIATION

WE DARE THEM ALL!
PHILIP MORRIS challenges any other leading brand to suggest this test!

HUNDREDS OF THOUSANDS OF SMOKERS, who tried this test, report in signed statements that PHILIP MORRIS is DEFINITELY LESS IRRITATING, DEFINITELY MILDER!

1 ... Light up a PHILIP MORRIS. Just take a puff—DON'T INHALE—and s-l-o-w-l-y let the smoke come through your nose. Easy, isn't it? And NOW ...

2 ... Light up your present brand. Do exactly the same thing—DON'T INHALE. Notice that bite, that sting? Quite a difference from PHILIP MORRIS!

Try this simple test. We believe that you, too, will agree...
PHILIP MORRIS is indeed, America's **FINEST** Cigarette!

NO CIGARETTE HANGOVER
means MORE SMOKING PLEASURE!



CALL FOR

PHILIP MORRIS

Coach Jess Neely

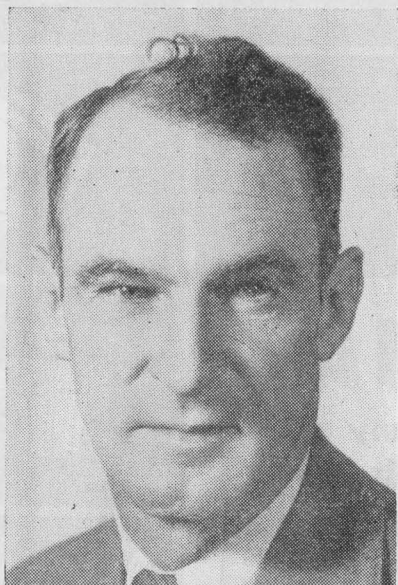

Coach Jess Neely

Coach Jess Neely came to Rice in 1940 and since that time the Owl football teams have had winning ways. In 10 years his teams at Rice have won 63 lost 36 and tied 4. A great many of the games lost were lost during the war years when Rice had few top notch athletes.

Neely played football at Vanderbilt in 1920, 21, and 22 under Dan McGugin and Wallace Wade. He has a law degree but has never practiced.

Neely spent nine years at Clemson before coming to Rice. There his teams won 43, lost 35 and tied 7.

Although Neely had been a long time advocae of the single wing formation he switched to the "T" in 1944. During the period after the switch to the T formation he has turned out some of the smoothest running T Formation teams in the entire southwest. His conference championship team of last was an exceptionally smooth working offensive team.

Texas Aggies

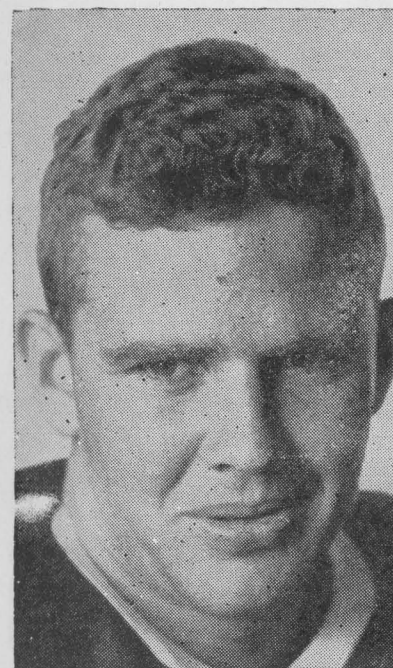

MURRAY HOLDITCH
Tackle



TUCK CHAPIN
Tackle

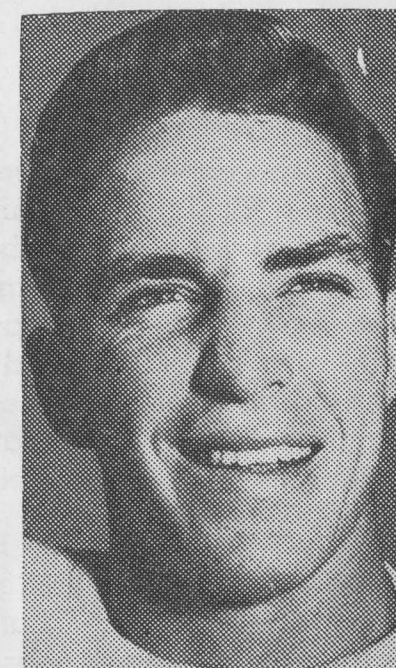

W. T. RUSH
Guard

Bryan Elite Beauty Salon

Personalized Hair Styling
Electric Manicures

607 Varisco Bldg. Phone 2-1625
Bryan, Texas

*You like it...
it likes you!*

"We're For You
Aggies—
all the way."
7up
Bottling Co.
Bryan, Texas

Quality Drugs
are our
Specialty
Canady's
Pharmacy
Bryan, Texas

—COMPLIMENTS OF—
Myers-Spalti Mfg. Co.
MANUFACTURERS & WHOLESALE
DISTRIBUTORS OF
Furniture, Mattresses, Upholstering,
Springs, and General House
Furnishings
Post Office Box 1405
HOUSTON 1, TEXAS

LaSalle Hotel

Bryan's Best

Call 2-1501 for Reservations

Support The Aggies ...

They Support
You



Floyd's Radio Shop

North Gate Phone 4-1263

Noted For Juicy Steaks

Wimpy's
Steak House

North Highway 6 at the "Y"

Albuquerque Lubbock

Hasie and Green Engineering Company

Consulting Engineers
Waterworks, Sewerage and Sewage
Treatment, Street Improvements
Electrical Power Plant Design &
Distribution, Airports, Rural
Electrification & Electric Systems

Today's Game

What will the Owls do today? That question is on the mind of every fan here today.

The Owls started the football season furiously with victories over Santa Clara, LSU and Pittsburgh. Then they suffered defeats at the hands of the Texas Longhorns and the SMU Mustangs. Since that time the Owls have managed to eke out wins over Texas Tech and the University of Arkansas. In all fairness to the Owls it must be pointed out that they suffered numerous injuries in their games with Pitt, SMU and Texas.

This will be the first game in which the Owls, Conference Champions of 1949, will be at anywhere near full strength.

The Rice attack will be powered by the strong throwing arm of Quarterback Vernon Glass. The Owl Fullback George Glauseris currently has a yardage gained average of 5 yards per carry. Rounding out the Owl backfield is Billy Burkhalter and Sonny Wyatt.

The Rice line is big and rugged. It will be bolstered by such tackles and

guards as Charles Stearns,, 202; Fred Curry, 225; Paul Giroski, 250; Ted Watson, 210; Bob Winship, 235.

The Aggies will be at full strength for the contest today. Currently the Aggies are leading the conference in total yards gained offensively. The Aggies attack will again be built around Fullback Bob Smith and Halfbacks Glenn Lippman and Bill Tidwell. Each of these backs ranks in the top ten in yardage gained and none of these three have an average of less than 5 yards per carry.

The offensive line which has been outstanding in opening holes for the ball carrier will consist of Hugh Meyer, Carl Molberg, Max Greiner, Andy Hillhouse, Charles Hodge, Dwayne Tucker and Sam Moses.

This game might settle down to a battle between Fullbacks Smith and Glauser. Smith is leading the conference in scoring and in yardage gained.

The main question about today's game though will be whether the Aggies can stop the Rice passing attack.

LEADING BALL CARRIERS (Through Games of Last Week)

Player	School	Times Carried	Gained	Lost	Net Gained	Average
Smith, Robert	A&M	151	1140	16	1124	7.4
Townsend, Byron	Texas	159	664	40	624	3.9
Rote, Kyle	SMU	103	614	25	589	5.7
Jeffrey, James	Baylor	102	494	24	470	4.6
Glauser, George	Rice	88	457	17	440	5.0
Lippman, Glenn	A&M	78	443	10	433	5.5
Tidwell, Bill	A&M	57	395	5	390	6.8
Bartosh, Gilbert	TCU	95	470	93	377	3.9
Parks, Ray	Ark.	63	416	56	360	5.7

STUDENT CONCESSION PRICES

Cold Drinks	10c	Cigarettes	30c
Hot Dogs	25c	Peanuts	10c

TEXAS A. AND M. SQUAD ROSTER

NO.	NAME	POS.	EXP.	CLASS	HT.	WEIGHT	AGE	HOME TOWN
11	Dick Gardemal	B	1-L	Junior	5-9	155	21	Port Arthur
15	Delmer Sikes	B	Sqd.	Junior	6-0	174	21	San Antonio
17	Ray Graves	B	F-L	Soph	6-0	166	19	Stephenville
19	Darrow Hooper	B	F-L	Soph	6-3	207	18	Fort Worth
20	Charles Royalty	B	2-L	Senior	5-8	157	21	Freeport
22	Raymond Haas	B	F-L	Soph	5-8	155	19	Kingsville
25	Glenn Lippman	B	1-L	Junior	5-8	170	20	El Campo
26	John Christensen	B	1-L	Senior	5-11	170	22	Galveston
27	Charley McDonald	B	1-L	Junior	5-10	165	21	Port Arthur
28	Yale Lary	B	1-L	Junior	6-0	184	19	Fort Worth
32	Bill Tidwell	B	1-L	Junior	5-10	173	20	Hearne
33	Bernard Lemmons	B	JC	Junior	5-11	182	20	Ozona
36	Robert Smith	B	1-L	Junior	6-0	185	22	Houston
42	Gary Anderson	B	Sqd.	Junior	5-10	159	20	San Antonio
44	Doyle Moore	B	1-L	Junior	5-9	178	21	Austin
45	Robert Shaeffer	B	1-L	Junior	6-1	177	21	El Paso
46	Augie Saxe	B	Sqd.	Junior	6-0	166	21	Beaumont
48	Jim Dobbyn	B	Sqd.	Junior	5-10	170	20	Abilene
50	Jimmy Flowers	C	2-L	Senior	6-0	210	22	Dallas
52	Hugh Meyer	C	1-L	Junior	6-1	198	22	Gainesville
55	Bob Bates	C	2-L	Senior	6-0	213	22	Fort Worth
56	Pat Diffie	C	Sqd.	Soph	6-0	182	20	Gladewater
60	Max Greiner	G	3-L	Senior	5-11	184	22	Houston
63	Marshall Rush	G	F-L	Soph	6-0	197	19	Lampasas
64	Dick Frey	G	JC	Soph	6-2	209	21	Houston
65	Elo Nohavitza	G	1-L	Junior	5-10	190	20	El Campo
67	Carl Molberg	G	2-L	Senior	5-11	187	22	Fredericksburg
68	W. T. Rush	G	1-L	Junior	6-1	202	21	Lampasas
70	Dwayne Tucker	T	2-L	Senior	6-0	212	25	Waco
71	Murry Holditch	G	1-L	Senior	6-0	213	25	Blooming Grove
72	Bobby Dixon	T	F-L	Soph	6-2	220	19	Ingleside
73	T. K. Niland	T	F-L	Soph	6-0	211	19	Houston
74	Alvin Langford	T	F-L	Soph	6-1	205	20	Fort Worth
75	Sam Moses	T	1-L	Junior	6-3	212	20	Lockhart
76	Jack Little	T	F-L	Soph	6-3	207	19	Corpus Christi
77	Tuck Chapin	T	2-L	Senior	6-3	211	22	San Antonio
78	Russ Hudeck	T	1-L	Junior	6-5	235	20	Houston
79	Mickey Spencer	T	2-L	Senior	6-0	207	22	Pasadena
80	Charles Saxe	E	F-L	Soph	6-2	193	19	Beaumont
81	Carl Hill	E	1-L	Junior	6-0	198	22	Denison
82	Dorbandt Barton	E	1-L	Senior	6-2	207	21	Fort Stockton
83	Clinton Gwin	E	F-L	Soph	6-3	194	20	Shreveport, La.
84	Cedric Copeland	E	2-L	Senior	5-11	176	22	Waco
85	Jerry Crossman	E	F-L	Soph	6-0	195	21	Houston
86	Jaro Netardus	E	1-L	Junior	6-1	193	20	El Campo
87	Charles Hodge	E	Sqd.	Junior	6-1	185	21	Dallas
88	Walter Hill	E	F-L	Soph	6-2	204	19	Ballinger
89	Andy Hillhouse	E	1-L	Junior	6-3	213	24	Alvin
90	James Fowler	C	1-L	Junior	6-0	192	19	Temple

Symbols: F-L—freshman letter; 1-L—one varsity letter; 2-L—two varsity letters; Sqd.—Squadman; JC—junior college football.

The official watch for timing today's game is Longines — "The World's Most Honored Watch"

OFFICIALS

Referee—F. C. "Whitey" Baccus, SMU

Umpire—Bailey McElreath, Centenary

Head Linesman—Earl Dayvault, Texas

Field Judge—Bohn Hilliard, Texas

TEXAS A. AND M. SQUAD ROSTER

11—Dick Gardemal '52	B	5-9	155	21
15—Delmar Sikes '52	B	6-0	174	21
17—Ray Graves '53	B	6-0	166	19
19—Darrow Hooper '53	B	6-3	207	18
20—Charles Royalty '51	B	5-8	157	21
22—Raymond Haas '53	B	5-8	155	19
25—Glenn Lippman '52	B	5-8	170	20
26—John Christensen '51	B	5-11	170	22
27—Charley McDonald '52	B	5-10	165	21
28—Yale Lary '52	B	6-0	184	19
32—Bill Tidwell '52	B	5-10	173	20
33—Bernard Lemmons '52	B	5-11	182	20
36—Robert Smith '52	B	6-0	185	22
42—Gary Anderson '52	B	5-10	159	20
44—Doyle Moore '52	B	5-9	178	21
45—Robert Shaeffer '52	B	6-1	177	21
46—Augie Saxe '52	B	6-0	166	21
48—Jim Dobbyn '52	B	5-10	170	20
50—Jimmy Flowers '51	C	6-0	210	22
52—Hugh Meyer '52	C	6-1	198	22
55—Bob Bates '51	C	6-0	213	22
56—Pat Diffie '53	C	6-0	182	20
60—Max Greiner '51	G	5-11	184	22
63—Marshall Rush '53	G	6-0	197	19
64—Dick Frey '53	G	6-2	209	21
65—Elo Nohavitzka '52	G	5-10	190	20
67—Carl Molberg '51	G	5-11	187	22
68—W. T. Rush '52	G	6-1	202	21
70—Dwayne Tucker '51	T	6-0	212	25
71—Murry Holditch '51	G	6-0	213	25
72—Bobby Dixon '53	T	6-2	220	19
73—T. K. Niland '53	T	6-0	211	19
74—Alvin Langford '53	T	6-1	205	20
75—Sam Moses '52	T	6-3	212	20
76—Jack Little '53	T	6-3	207	19
77—Tuck Chapin '51	T	6-3	211	22
78—Russ Hudeck '52	T	6-5	235	20
79—Mickey Spencer '51	T	6-0	207	22
80—Charles Saxe '53	E	6-2	193	19
81—Carl Hill '52	E	6-0	198	22
82—Dorbandt Barton '51	E	6-2	207	21
83—Clinton Gwin '53	E	6-3	194	20
84—Cedric Copeland '51	E	5-11	176	22
85—Jerry Crossman '53	E	6-0	195	21
86—Jaro Netardus '52	E	6-1	193	20
87—Charles Hodge '52	E	6-1	185	21
88—Walter Hill '53	E	6-2	204	19
89—Andy Hillhouse '53	E	6-3	213	24
90—James Fowler '53	C	6-0	192	19

**THE LARGEST SELLING CIGARETTE
IN AMERICA'S COLLEGES**

BY LATEST NATIONAL SURVEY



RICE INSTITUTE SQUAD ROSTER

10—Sammy Burke '53	B	18	5-11	175
11—Bobby Allen '53	E	19	6-2	170
12—Billy Burkhalter '52	B	20	5-10	175
14—Elywn Stobaugh '53	B	19	5-11	160
15—Dickie Bob Haddox '53	B	18	5-9	165
16—Vernon Glass '51	B	21	5-11	170
19—Donald Dean '53	E	19	5-11	185
20—Donald Campbell '51	B	23	5-10	168
21—Tom McMillan '53	B	18	5-10	170
22—Gene Silver '52	B	21	5-10	160
23—Emmanuel Braden '52	B	23	6-0	180
25—Harmon Carswell '51	B	23	5-11	167
26—Dan Drake '53	B	19	6-2	190
31—Teddy Riggs '52	B	21	5-10	172
35—Bill Frazier '53	B	19	5-10	162
36—Billy Ed Daniels '53	B	10	6-0	175
40—Jerome Bindseil '53	B	19	5-11	184
42—George Glauser '51	B	21	6-2	195
44—Sonny Wyatt '51	B	22	5-8	172
45—Rex Proctor '51	B	21	5-10	173
49—Doyle Weldon '51	B	22	6-0	210
50—Jack Day '52	C	20	6-0	200
54—Don Rhoden '53	C	18	5-11	195
55—Lee Stonestreet '51	C	21	6-0	205
56—Weldon Wersterfer '53	C	19	6-0	196
60—Simon Verrett '52	G	21	5-9	200
61—Gene Little '52	G	21	6-0	210
62—Ike Neumann '51	G	23	5-11	197
63—George Sartor '53	G	19	5-11	181
64—Don Mullenix '52	G	20	6-1	195
65—Ed McLeaish '52	G	21	6-1	207
66—Hans Wagner '53	G	19	6-1	192
67—Charles Stearns '52	G	20	6-0	202
68—John Bosweell '53	T	19	6-1	205
69—Fred Curry '53	G	19	6-0	225
70—Charles Bittner '52	T	20	6-2	190
71—Bill Crockett '53	T	18	6-2	203
72—Lynn Preston '52	T	20	6-1	215
73—Glenn Walls '51	T	21	6-3	210
74—Paul Gioski '51	T	24	6-5	250
75—Ted Watson '52	T	20	6-4	210
76—Bobby Moore '53	T	20	6-2	200
77—Bob Winship '51	T	20	6-2	235
78—Jack Davis '53	T	19	6-1	205
79—Buddy Edwards '53	T	19	6-3	230
80—Sonny McCurry '52	E	20	6-4	192
81—George Pontikes '53	E	19	6-1	198
82—George Wright '53	E	20	6-1	182
83—A. J. Loth '53	T	19	6-1	220
84—Bill Howton '52	E	20	6-2	177
85—Al Boughton '51	E	22	6-5	200
86—Billy Wright '52	E	22	6-1	210
87—Hardy Dean '52	E	21	6-1	180
88—Billy Fisk '53	E	19	6-2	177
89—Frank Allen '51	E	23	6-1	182

A *Always* **B** *Buy* *MUCH Milder* **C** **CHESTERFIELD**

1950 RICE INSTITUTE FOOTBALL ROSTER

NO.	NAME	POS.	HT.	WT.	AGE	CLASS	EXP.	HOME TOWN
11	Allen, Bobby	E	6-2	170	19	Sophomore	Frosh	Luling, Texas
10	Burke, Sammy	B	5-11	175	18	Sophomore	Frosh	Sonora, Texas
12	Burkhalter, Billy	B	5-10	175	20	Junior	1 VL	Texarkana, Texas
15	Haddox, Dickie Bob	B	5-9	160	18	Sophomore	Frosh	Navasota, Texas
16	Glass, Vernon	B	5-11	170	21	Senior	2 VL	Corpus Christi, Texas
19	Dean, Donald	E	5-11	185	19	Sophomore	Frosh	Houston, Texas
20	Campbell, Donald	B	5-10	168	23	Senior	2 Sq	Port Arthur, Texas
21	McMillan, Tom	B	5-11	170	19	Sophomore	Frosh	Sweetwater, Texas
22	Silver, Gene	B	5-10	170	21	Junior	1 Sq	Harlingen, Texas
23	Braden, Emmanuel	B	6-0	180	22	**Junior	1 VL	Eagle Lake, Texas
25	Carswell, Harmon	B	5-11	167	23	Senior	2 Sq	Lufkin, Texas
26	Drake, Dan	B	6-1	175	19	Sophomore	Frosh	Fort Worth, Texas
31	Riggs, Teddy	B	5-10	172	21	Junior	1 Sq	Pearsall, Texas
35	Frazier, Bill	B	5-10	162	19	Sophomore	Frosh	Pasadena, Texas
36	Daniels, Billy Ed	B	6-0	175	19	Sophomore	Frosh	Kerrville, Texas
40	Bindseil, Jerome	B	5-11	176	20	Sophomore	Frosh	New Braunfels, Texas
42	Glauser, George	B	6-2	195	20	Senior	1 VL—1 Sq	Houston, Texas
44	Wyatt, Sonny	B	5-8	172	21	Senior	2 VL	Austin, Texas
45	Proctor, Rex	B	5-10	173	21	Senior	1 VL—1 Sq	Sour Lake, Texas
46	Bell, Jack	E	6-0	182	19	Sophomore	Frosh	Bowie, Texas
49	Weldon, Doyle	B	6-0	200	21	Senior	2 Sq	Cleburne, Texas
50	Day, Jack	C	6-0	210	21	Junior	1 Sq	Galena Park, Texas
54	Rhoden, Donald	C	5-10	187	19	Sophomore	Frosh	Kerrville, Texas
55	Stonestreet, Lee	C	6-0	205	21	Senior	1 VL—1 Sq	Dallas, Texas
56	Wersterfer, Weldon	C	6-0	196	19	Sophomore	Frosh	New Braunfels, Texas
59	Swartz, John	C	6-0	205	19	Sophomore	Frosh	Dallas, Texas
60	Verrett, Simon	G	5-9	205	21	*Junior	1 Sq	Port Arthur, Texas
61	Little, Eugene	G	6-1	210	21	Sophomore	Frosh	Corpus Christi, Texas
62	Neumann, Ike	G	5-11	197	23	Senior	1 VL—1 Sq	Port Arthur, Texas
63	Sartor, George	G	5-11	181	19	Sophomore	Frosh	Houston, Texas
64	Mullenix, Don	G	6-1	201	20	*Junior	1 Sq	Dallas, Texas
65	McLeaish, Ed	G	6-0	207	21	* Junior	1 Sq	Weslaco, Texas
66	Wagner, Hans	G	6-0	192	19	Sophomore	Frosh	Schulenberg, Texas
67	Stearnes, Charles	G	6-0	202	21	Junior	1 Sq	Irving, Texas
68	Boswell, John	T	6-1	205	19	Sophomore	Frosh	Nocona, Texas
69	Curry, Fred	G	6-0	225	19	Sophomore	Frosh	Houston, Texas
70	Bittner, Charles	T	6-2	200	20	*Junior	1 Sq	Corsicana, Texas
71	Crockett, Bill	T	6-2	203	19	Sophomore	Frosh	Bonham, Texas
72	Preston, Lynn	T	6-1	225	20	*Junior	1 Sq	Abilene, Texas
73	Walls, Glenn	T	6-2	220	25	Junior	1 VL	Dallas, Texas
74	Giroski, Paul	T	6-5	250	22	Senior	1 VL—1 Sq	Houston, Texas
75	Watson, Ted	T	6-3	202	21	*Junior	1 Sq	Corpus Christi, Texas
76	Moore, Bobby	T	6-1	200	19	Sophomore	Frosh	Amarillo, Texas
77	Winship, Bob	T	6-2	235	22	Senior	1 VL—1 Sq	Houston, Texas
78	Davis, Jack	T	6-1	215	19	Sophomore	Frosh	Palestine, Texas
79	Edwards, Buddy	T	6-2	230	19	Sophomore	Frosh	Texarkana, Arkansas
80	McCurry, Sonny	E	6-4	187	20	Junior	1 VL	Wharton, Texas
81	Pontikes, George	E	6-1	198	19	Sophomore	Frosh	Houston, Texas
82	Wright, George	E	5-10	182	19	Sophomore	Frosh	Palestine, Texas
83	Loth, A. J.	T	6-1	220	19	Sophomore	Frosh	Columbus, Texas
84	Howton, Bill	E	6-2	177	20	Junior	1 VL	Plainview, Texas
85	Boughton, A. L.	E	6-5	200	22	Senior	2 Sq	Sonora, Texas
86	Wright, Billy	E	6-1	223	21	Junior	1 Sq	Houston, Texas
87	Dean, Hardy	E	6-1	180	21	Junior	1 Sq	Conroe, Texas
88	Fisk, Billy	E	6-0	165	18	Sophomore	Frosh	Irving, Texas
89	Allen, Frank	E	6-0	178	24	Senior	1 VL—1 Sq	Houston, Texas

*Were on squad in 1949 but had no playing time, so rate as sophomore in eligibility in 1950.

**Lettered in 1948. Ineligible in 1949. Has 2 more years of eligibility.

1950 Foot Ball Rule Changes

The first thing that spectators will notice and will be glad of is the establishment of an imaginary line encircling the field five feet from the side and end lines. This limit line is established both to prevent non-players from obstructing spectators' view and to eliminate the possibility of injury both to players and spectators when players inadvertently run off of the playing field.

The next rule change that the spectators are most likely to notice as the game progresses is should the kicking team recover its own kick, a mandatory time out is taken by the referee in order to facilitate exchange of personnel so that the kicking team may get their offensive players in and the team which should have received the kick can change to their defensive line-up.

On the kicking subject the fair catch rule has been delete dfrom the playing code. As you remember in the past when the safety man had very little time to catch a punt before he was to be tackled, he could raise his hand above his head and be protected from tacklers. Even though the opportunity for fair catch does not exist, the kicking team still must not interfere with the opportunity of the receiving team from catching the punt until it has been touched by a member of the receiving team. The penalty for this foul is fifteen yards from the spot of the foul and possession of the ball.

Games this year may run slightly longer since

each team will be allowed five free time outs each half rather than four. However, in an effort to "pick up" extra time, the rules committee has decreed that the game clock should start when the ball is "ready for play" after free time outs rather than waiting for the ball to be snapped.

This year a substitution made while the game clock is running will cause a charged time out until the team has exhausted its five time outs rather than the five yard "delay of the game" penalty which was in order last year.

Since modern football began, the rules have read that the game should be played with eleven players, but now a team can play with less than eleven players. Naturally, they will not do this often, but the rule was changed to prevent penalty when a team inadvertently does not replace all of the players who came out of the game.

For the past several years many jaw bones, noses have been smashed and teeth loosened by illegal, but "difficult to enforce under the rules" elbow usage. This year shoulder and forearm blocking must be confined to the opponents shoulder level or below unless in the progress of the block the opponent drops in such a way as to put his head in an inadvertently dangerous position. Coaches, players and officials hope that unnecessary roughness may be eliminated by this rule change.

On a successful "try for point" a foul by the defensive team is penalized from the succeeding kick off.

LEADERS!

Humble Esso Extra Gasoline was first in the field of post-war gasolines for post-war automobiles . . . is still the leader . . . with extra anti-knock performance, extra power, extra quick starting and pick-up . . . plus a patented solvent oil to keep engines extra clean. Many automobile dealers recommend Esso Extra gasoline to new car owners; drivers of any make and model will find Esso Extra's extra performance something extra for their money.

Humble Esso Extra Motor Oil is the best you can buy. That is a statement of fact based on road tests and laboratory analysis. It is the only motor oil that combines extra cleaning quality, extra wetting ability, extra acid and sludge resistant characteristics with highest viscosity index. Users recommend Humble Esso Extra Motor Oil.

• Stop at any Humble sign for extra service
 . . . to fill up with Esso Extra gasoline
 . . . to change to Esso Extra Motor Oil.

HUMBLE



HUMBLE OIL & REFINING COMPANY

Texas

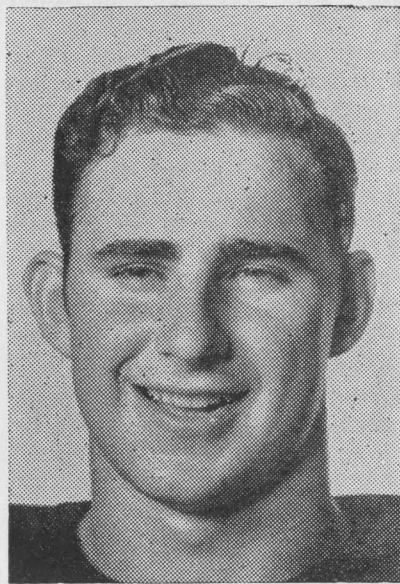

JARO NETARDUS
Tackle

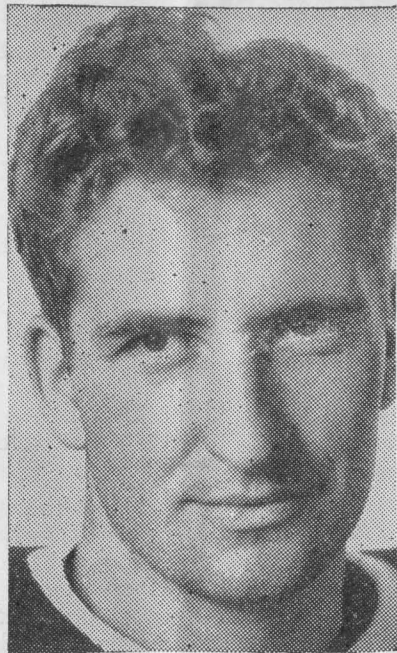

DWAYNE TUCKER
Tackle

Aggies

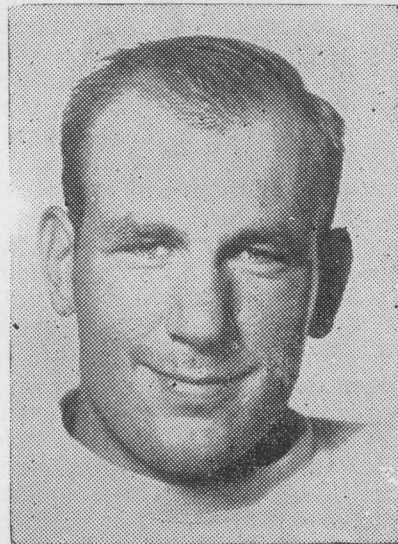

WALTER HILL
End

OFFICIAL TIMING WATCH FOR THE

A & M - RICE FOOTBALL GAME

Longines

The World's Most Honored Watch

THE WORLD STANDARD OF ACCURACY FOR SPORTS
TIMING . . . 10 WORLD'S FAIR GRAND PRIZES, 28 GOLD
MEDALS . . . HIGHEST OBSERVATORY ACCURACY HONORS

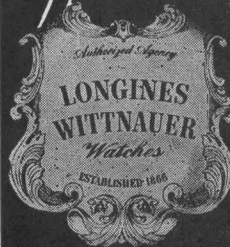

Product of

Longines-Wittnauer Watch Company

SINCE 1866, WATCHES OF THE HIGHEST CHARACTER

LONGINES WATCHES from \$71.50; WITTAUER WATCHES from \$34.75



AT HALFTIME

Today A&M honors one of its greatest football players of all times. He is John Kimbrough, All-American fullback on the Aggie football teams of 1939 and 1940.

Kimbrough, who wore jersey No. 39, was easily the best football back of his day as there was not a single line in the country that was able to stop his line plunges successfully.

At halftime Kimbrough will be presented a scroll from the Helms Athletic Foundation of Los Angeles, California. This scroll signifies his election to the Helms College Football Hall of Fame.

Others so honored over the year include:

James Thorpe, Harold "Red" Grange, George Gipp, Bronko Nagurski, Glenn S. Warner, Howard Jones, Robert Zuppke, John B. Southerland and Frank Thomas.

The reading on the scroll is as follows:

John Kimbrough was Texas A&M's sturdy All-America fullback of 1939 and 1940. Kimbrough served in the Army during World War II, and later played professional football with the Los Angeles Dons. Kimbrough helped Texas A&M to whip Fordham in the Cotton Bowl game of 1941, and Tulane in the Sugar Bowl game of 1940.



John Kimbrough



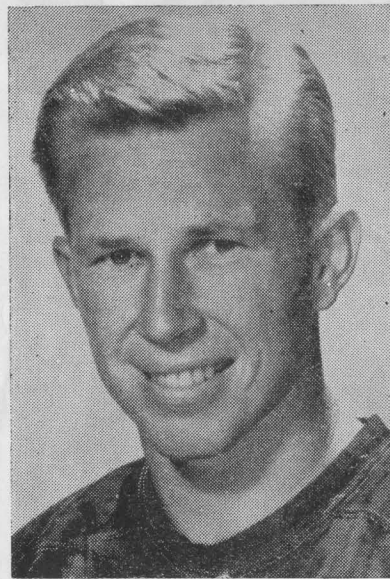
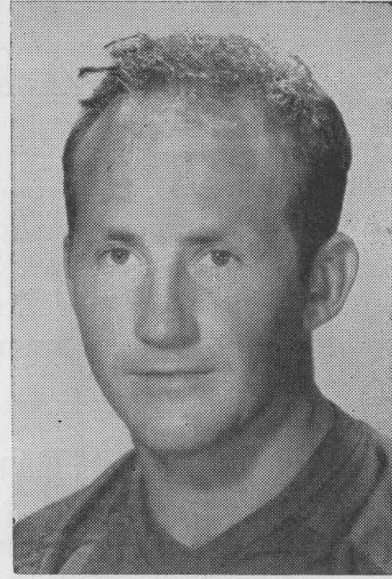
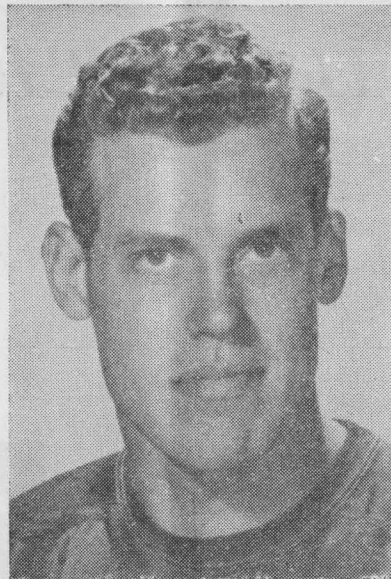

Rice Owls

Top Row: Doyle Weldon, Guard;
George Glauser, Fullback
Sonny Wyatt, Halfback

Center: Vernon Glass, Quarterback
Billy Burkhalter, Halfback

Bottom Row: Bobby Moore, Guard
Frank Allen, End
Glen Walls, Tackle

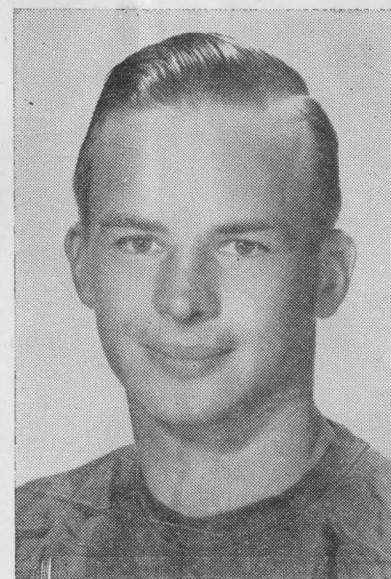
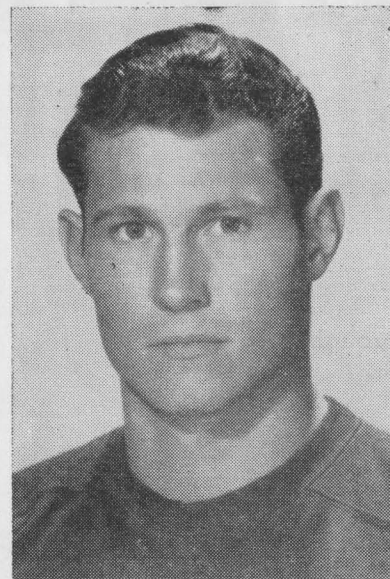
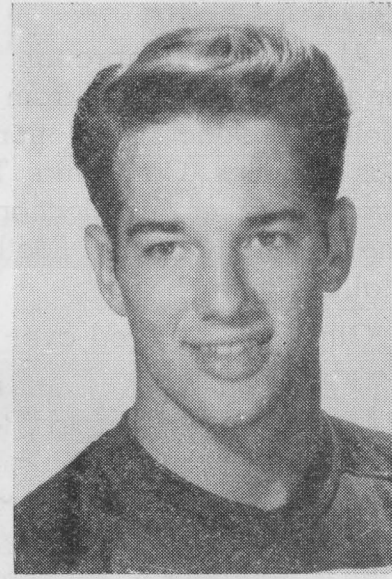

Ames Travel Agency

Phone 4-7114

North Gate — College Station

AIR LINES AGENT

BUS & TAXI SERVICE

Dining & Dancing Nightly

We Specialize in Fine
Foods and Courteous Service

LAKEVIEW INN

Turn West at Sign on South College Road
W. E. JACKSON, Manager

SOUTHWEST CONFERENCE (1949)

Leading Scorers

Player	School	Touchdowns	Conv.	Fd. G.	Total Points
Walker, Doak	SMU	11	17	0	83
Clay, Randall	Texas	8	28	0	76
Rote, Kyle	SMU	12	2	0	74
Williams, Froggie	Rice	6	28	1	67
Burkhalter, Bill	Rice	8	1	0	49
Smith, Robert	A&M	8	0	0	48
Townsend, Byron	Texas	8	0	0	48
Lantrip, Bob	Rice	7	0	0	42

Master-Craft Shoe Repairing

— 24 HOUR SERVICE —

HOLICK'S BOOT SHOP

LACK'S AUTO SUPPLY

Parts & Auto Accessories
Bicycles — Sporting Goods
Whizzer Bike Motors

217 S. Main

Phone 2-1669

Bryan

JOE FAULK

WE'RE FOR YOU . . .

AGGIES

LEON B. WEISS

Next to Campus Theatre

ALTERATIONS
UNIFORMS

CLEANING
PRESSING

Good Luck . . .

AGGIES!

SMITH'S

North Gate

College Station

SOUTHWEST CONFERENCE (1949)

Leading Passers

Player	School	Attempts	Comp.	Had Intcpt.	Net Yards	Touchdown Passes
Berry, Lindy	TCU	220	106	23	1,445	11
Burk, Adrian	Baylor	191	110	6	1,428	14
Campbell, Paul	Texas	182	91	12	1,372	7
Rote, Tobin	Rice	141	66	4	1,020	8
Benness, Fred	SMU	85	47	9	706	6
Walker, Doak	SMU	58	34	6	605	5
Logue, Donald	Ark.	79	32	8	376	6
Glass, Vernon	Rice	49	27	5	338	4
Nicholas, Don	A&M	58	28	5	311	0
Gardemal, Dick	A&M	61	29	9	287	1

Leading Punters

Player	School	Punts	Yards	Average
Rote, Kyle	SMU	22	978	44.4
Walker, Doak	SMU	23	960	41.7
Larry, Yale	A&M	71	2,846	40.0
Hickey, Jimmie	TCU	28	1,107	39.5
Wilde, Dan	TCU	34	1,321	38.8
Schaufele, Louie	Ark.	59	2,262	38.3
Burke, Adrian	Baylor	54	1,987	36.6
Wyatt, Gordon	Rice	50	1,791	35.8
Lee, Bobby Coy	Texas	42	1,400	33.3



At your store or at your door
it's Sanitary Milk and Ice Cream
that's best.

Call 2-1329 for Home Delivery

Sanitary Dairies

"Eating out is

FUN!



when you
are assured
of the best
food in town
in a pleasant
atmosphere

A & M Grill

North Gate

College Station

Bob Martin '48

Carl Martin



Franklin's
"Night Spot of
The Texas Aggies"



Dancing on our Patio
Under the Stars or Inside

Good Food

SOUTHWEST CONFERENCE (1949)

Leading Punt Returners (at least 10 returns)

Player	School	Returns	Yards	Average
Dillon, Bobby	Texas	11	209	19.0
Berry, Lindy	TCU	19	336	17.6
Johnson, Mitford	Baylor	20	319	15.9
Proctor, Rex	Rice	19	262	13.8
Griffin, Bobby	Baylor	15	186	12.4
Rinehart, Jimmy	Ark.	21	233	11.1
Pyle, Billy	Texas	10	107	10.7

College (Blue Top) Courts

31 Rooms 31 Tile Baths

Highway 6

Opposite A&M College

East Gate

Phone 4-1178

Mr. and Mrs. Cal Graham '23

HENRY A. MILLER Company

Hardware — Furniture
Electrical Appliances — Paints
Sporting Goods — Gifts
Phone 4-1145 — North Gate

"Good Luck Aggies!" MENDL & HORNAK'S Uniform Tailor Shop

North Gate
College Station

Good Luck to the Best Group of
Athletes Ever Assembled

JONES PHARMACY

101 N. Main St.
Bryan, Texas
"By the Bus Stop"

COLLEGE STATION

MADELEY'S PHARMACY

Always a Friendly Welcome

PRESCRIPTIONS ACCURATELY
COMPOUNDED

Phone 4-4144

College Station

Major's CAFE

217 North Main

BRYAN

SOUTHWEST CONFERENCE (1949)

Leading Pass Receivers

Player	School	Passes Caught	Yards Gained	Touchdown Passes Caught
Procter, Ben	Texas	43	724	5
Bailey, Morris	TCU	37	502	3
Ison, J. D.	Baylor	42	457	6
Williams, Froggie	Rice	20	368	6
Milam, Zohn	SMU	20	362	2
Williams, Stanley	Baylor	25	361	3
Boal, George	TCU	26	355	1
Champion, Johnny	SMU	17	337	2
Summerall, Pat	Ark.	17	298	3
Rote, Kyle	SMU	14	298	3

BRYAN BUSINESS MACHINE COMPANY

Sales — Service — Rentals — Supplies

ROYAL OFFICE
and PORTABLE
TYPEWRITERS

VICTOR
ADDING
MACHINES

209 N. Main St.

Dial 2-1328

Bryan, Texas

L. H. Adams, Owner

AGGIELAND STUDIO

1918 — JOE SOSOLIK, Manager — 1949

Portraiture of Distinction



KODAK FINISHING — PICTURE FRAMES

R. T. DENNIS & CO.

INC.

"FURNITURE FOR EVERY HOME"

Corner 26th & Bryan

PHONE 2-8849

Aggie Jewelry For Aggies

Since 1894

Caldwell's Jewelry Store

112 N. Main — Bryan

AGGIE THUMBNAILS

DORBANDT J. BARTON, 205-pound senior letterman end from Fort Stockton, Texas . . . came along well as a defensive end near closing weeks of 1949 campaign . . . was outstanding in football, basketball and track in high school at Fort Stockton (near the rugged Big Bend country of Texas) . . . is nearly three inches above six feet . . . majoring in agriculture economics . . . hobby is working with horses.

ROBERT GENE (BOB) BATES, 210-pound senior letterman from Fort Worth, Texas . . . was an outstanding high school center of Amon Carter Riverside in Fort Worth . . . probably will work mostly as offensive center in 1950 although he is experienced as a linebacker and will work there some . . . has lettered twice in varsity football . . . president of the "T" club, Aggie sports lettermen's association . . . majoring in physical education . . . plans to coach after graduation, but may first spend a few years in pro football if he has good season in 1950.

TUCK RALSTON CHAPIN, 215-pound senior letterman tackle from San Antonio, Texas . . . works at the left tackle on both offense and defense . . . he's 6-3 and wears size 10½ shoe . . . played under present Aggie athletic director Bones Irvin when Irvin was coaching Thomas Jefferson High School in San Antonio . . . has won two varsity letters at Texas A&M.

RICHARD DEAN (DICK) GARDEMAL, 157-pound junior letterman quarterback from Port Arthur, Texas . . . Gardemal probably will see more service in 1950 than any other player in the conference his size . . . it took him almost half of the 1949 season to take over the regular quarterback's job at A&M, then he finished strong . . . he called every offensive play when the Aggies tied SMU, 27-27, this marking the first time any Aggie quarterback had "gone the route" in at least five seasons . . . a fiery leader, good passer and clever ball-handler, he is handicapped only by his lack of size . . . a product of Port Arthur St. James . . . was all-state (Catholic) quarterback in high school . . . ineligible in 1948 because he enrolled at Dayton (Ohio) University although he never participated there . . . good enough punter to handle the kicking duties in a pinch . . . majoring in physical education.

RAY GRAVES, 6-1, skinny 170-pound sophomore from Stephenville . . . due to push the other quarterback candidates for starting honors this fall . . . looked sharp as a passer for the Aggie frosh last fall . . . a teammate dropped the first pass he tossed as a college freshman, but before he'd tossed four more, he connected for a touchdown . . . cool as a pitcher and can hit 'em long or short . . . some rated him ahead of Childress' Tee Jones (now at Univ. of Texas) as a high school passer.

It Tastes Best

Costs Less

— at —

Wilson's Cafeteria

112 College Main

North Gate — College Station



**SELECTED
LUMBER
AT
LOWER COST**

HOWELL Lumber Co.

203 E. 29th

Bryan

Ph. 2-1559

The Home of "Woody"

AGGIE THUMBNAILS

JAMES (JIM) FLOWERS, 210-pound 2-year letterman senior center from Dallas . . . was all-state for Highland Park in high school . . . lettered at A&M as a swimmer in 1947, setting a conference backstroke record . . . former intra-mural shot put record holder at A&M . . . will work both on offense and defense in 1950 . . . has lots of competition for place on 1950 traveling squad . . . teammate of Doak Walker in high school . . . majoring in business.

MAX GLEN GREINER, 185-pound senior letterman guard . . . Greiner will be seeking his fourth varsity football letter in 1950 . . . he is the only squad member with three grid letters to his credit . . . played high school football in Beaumont . . . now calls Houston his home . . . was all-district and all-state honorable mention in high school . . . majoring in business and will go into business after graduation.

RAYMOND ANDERSON (RAY) HAAS, 161-pound left halfback from Kingsville . . . 5-10 . . . one of leading ground-gainers for 1949 Aggie freshman team . . . third team all-state in high school football . . . won second in state in broad jump . . . promising member of track team, having lettered as freshman in this sport last spring . . . won eight letters in high school athletics . . . majoring in business.

CLARENCE DARROW HOOPER, 6-3, and 215 . . . a sophomore T-quarterback and one of the most versatile athletes produced at North Side High School in many years . . . won't be 19 until next January 30th, which makes him one of the youngest members of Aggie football squad . . . has highly promising college football and track career ahead of him . . . played right halfback for Aggie freshman last fall, then was outstanding in weight events for track team in spring . . . he put the 16-pound shot over 50 feet as college freshman and no varsity weight man in SWC equalled that feat last spring . . . he holds NATIONAL HIGH SCHOOL SHOT PUT RECORD (59 feet, 10 and 1-8 inches) . . . he held national high school discus record three weeks in 1948 . . . high scorer in Fort Worth high school football in 1948, high scorer in basketball in 1948-49, second high scorer in track in 1949 . . . concentrating on his engineering course (straight "A" student), football and track at Texas A&M . . . married . . . plans to become a civil engineer after graduation.

CEDRIC COPELAND, 176-pound 2-year letterman senior end from Waco, Texas . . . will be one of the lightest linesmen playing in Southwest Conference this fall . . . good target for passes . . . caught the pass that set up tying touchdown with SMU last season . . . majoring in physical education . . . plans to become a coach.

26TH AND PARKER AVE.

TELEPHONE 2-1684

DISHMAN

PONTIAC COMPANY

Bryan, Texas

AGGIE THUMBNAILS

ALVIN LEONARD LANGFORD, 6-foot, 216-pound sophomore tackle from Fort Worth . . . outstanding in football and track at Fort Worth Poly . . . one of top linesmen for Aggie frosh in 1949 and counted on for lots of service in 1950 . . . all-district in high school football . . . has good speed for a big man . . . majoring in business.

ROBERT YALE LARY, 180-pound junior letterman at halfback from Fort Worth . . . handled nearly all Aggie punting last season . . . due to carry ball from left half and see some service on defense in 1950 . . . averaged 40 yards on 71 punts in 1949 . . . hit home run with bases loaded against Ohio State first time he came to bat in varsity baseball game . . . considered good baseball prospect . . . was outstanding as high school athlete at North Side High in Fort Worth.

GLENN EDWARD LIPPMAN, 5-7 and 168-pound junior letterman at left halfback . . . safety on defense . . . playing on team that was outmanned, outweighed and outscored nearly every weekend, this will-o-the-wisp little halfback never had a chance to live up to his advance build-up in 1949 . . . don't be surprised if he finishes among the top five ground-gainers in SWC for 1950 . . . led nation in kickoff returns through early games of 1949 . . . his only touchdown of 1949 campaign scored against TCU . . . all-district and all-American as a high school standout at El Campo, Texas . . . led Aggie Fish and all other SWC freshmen in ground-gaining in 1948 . . . straight "A" student . . . majoring in engineering.

WILLIAM HUGH MEYER, 6-1 and 208-pound junior center from Gainesville, Texas . . . due to be Aggies' starting offensive center this fall . . . held down this post most of 1949 campaign . . . majoring in petroleum engineering but would like to play some pro football after graduation before entering oil industry . . . probably will not be used on defense in 1950.

CARL H. MOLBERG, 190-pound senior guard from Fredericksburg, Texas . . . seeking third varsity letter this fall . . . 5-11 . . . will be 21 on January 3rd, 1951 . . . was all-district three years and all-Central Texas one year in high school . . . has played good, steady ball for Cadets past two campaigns, being handicapped only by size . . . good blocker . . . majoring in business.

SAM FREDERICK MOSES, 6-3, 212-pound junior tackle from Lockhart . . . lettered last season, being regular tackle part of season . . . was 20 last Feb. 10th . . . wears size 12 shoe . . . all-district twice and all-Central Texas once in high school . . . majoring in business.

JARO GEORGE NETARDUS, six foot, 191-pound junior left end from El Campo . . . was regular in 1949 until siege of injuries put him on bench . . . was an outstanding fullback in high school, playing on same team with Glenn Lippman . . . won ten letters in high school . . . another "A" student . . . majoring in business.

OUR SPECIALTY IS



Good Food
the way
you like
it.

"Y" Chicken Shanty

College Avenue at Highway 6
Bryan



Just the Place to Eat after the Game



DRUGS

CAREFULLY
COMPOUNDED

BLACK'S PHARMACY

East Gate

College Station

Student Co-op Store

Ed Garner '38

PHONE 4-4114

BERNATH MOTOR CO.

Chrysler - Plymouth

SALES & SERVICE

College Ave. at 33rd Bryan, Texas
Telephone 2-2345 — 2-1931 — Night 2-7765



AGGIE THUMBNAILS

ELO NOHAVITZA, 5-9, 193-pound junior letterman guard from El Campo, Texas . . . slated for lots of service in 1950 . . . played some good ball for Cadets in 1949 . . . stocky, built like small tank . . . was high school football teammate of Aggies Glenn Lippman and Jaro Netardus . . . quiet . . . outstanding student . . . majoring in business.

CHARLES ALFRED (CHARLIE) ROYALTY . . . 5-7, 155-pound senior letterman halfback from Freeport, Texas . . . another little boy who has been outstanding despite his size . . . scooted 93 yards to TD on punt return and 50 yards to TD on intercepted pass against Villanova and Oklahoma, respectively, in 1948 . . . made several nice gains when Cadets tied SMU, 27-27, last season . . . majoring in industrial education.

ROBERT LEE (BOB) SMITH . . . 192-pound junior letterman fullback from Houston . . . generally called the best power runner in Southwest in 1949 . . . Smith will be 22 next Feb. 28th . . . majoring in business.

BILLY TIDWELL, 184-pound junior halfback from nearby Hearne, Texas . . . due to be a starter at right half this fall . . . scored against SMU last fall and almost got away on a kickoff return against same team . . . only 5-8 tall, but fast and packs lots of power . . . was outstanding back in high school and for Aggie Fish in 1949.

ROBERT JOSEPH SHAEFFER, six-foot, 180-pound junior letterman halfback . . . a regular defensive halfback in 1949 . . . saw some service on offense . . . scored touchdown against Oklahoma and kicked seven extra points including the one that brought Aggies 27-27 deadlock with SMU . . . outstanding in track and due to be member of Aggies' mile-relay team next spring . . . another pre-dental student . . . he and George Washington will have birthdays next Feb. 22.

CHARLES SAXE, 6-2, 190-pound sophomore end from Beaumont . . . handicapped by injuries during freshman season at A&M . . . made AP all-state team as high school end . . . honor student in high school . . . played in 1949 North-South all-star football game . . . majoring in animal husbandry . . . plans to ranch after graduation.

RUSSELL RAY (RUSS) HUDECK, 6-5, 220-pound junior letterman tackle from Houston . . . tallest Aggie player and one of largest . . . will be 21 next Jan. 17th . . . regular tackle for Aggies in 1949 and came along rapidly as he gained needed experience . . . one of fastest linemen on Aggie squad . . . played end in high school at S. F. Austin High in Houston . . . won three high school letters . . . roommate of punter Yale Lary . . . capable of crowding someone for 1950 all-conference honors . . . majoring in physical education, plans to coach . . . hobbies are hunting and fishing . . . worked past summer in oil fields.

For That After Game Meal or Sandwich

Make It

- Steaks
- Sandwiches

The Texan

Noted For Its Service and Quality

- Cold Drinks
- Beverages

College Road

TEXAS CHRISTIAN UNIVERSITY

1950 Schedule

Sept. 23	Kansas Univ. at Lawrence
Sept. 30	Okl. A&M at Stillwater
Oct. 7 (N)	Arkansas at Fort Worth
Oct. 14 (N)	Texas Tech at Fort Worth
Oct. 21	Texas A&M at College Station
Oct. 28	Mississippi Univ. at Memphis
Nov. 4	Baylor at Fort Worth
Nov. 18	Univ. of Texas at Fort Worth
Nov. 25	Rice Institute at Houston
Dec. 2	S.M.U. at Dallas

(N)—night games

1949 Results

T.C.U. 28	Kansas	0
T.C.U. 33	Okl. A&M	33
T.C.U. 7	Arkansas	27
T.C.U. 13	Indiana	6
T.C.U. 28	Texas A&M	6
T.C.U. 33	Miss. Univ.	27
T.C.U. 14	Baylor	40
T.C.U. 14	Texas	13
T.C.U. 14	Rice	20
T.C.U. 21	S.M.U.	13

THE UNIVERSITY OF TEXAS

1950 Schedule

Sept. 23	Texas Tech at Lubbock
Sept. 30	Purdue at Austin
Oct. 7	Permanently Open
Oct. 14	Oklahoma at Dallas
Oct. 21	Arkansas at Austin
Oct. 28	Rice at Houston
Nov. 4	S.M.U. at Austin
Nov. 11	Baylor at Waco
Nov. 18	T.C.U. at Fort Worth
Nov. 30	Texas A&M at Austin
Dec. 9	LSU. at Austin

1949 Results

Texas 43	Texas Tech	0
Texas 54	Temple University	0
Texas 56	Idaho	7
Texas 14	Oklahoma	20
Texas 27	Arkansas	14
Texas 15	Rice Institute	17
Texas 6	S.M.U.	7
Texas 20	Baylor	0
Texas 13	T.C.U.	14
Texas 42	Texas A&M	14

After the Game

Dine at

HOTARD'S Cafeteria

311 N. Main - Bryan



"Where the art of Fine Cooking has not been Forgotten."

Happy Motoring

to the Games



Let us get your car ready for your trips to the games. We call for and deliver. Dial 4-1188.

Magnolia Gas and Oils

Phone 4-1188

Aggieland Service Station

John Bravenec, Owner

East Gate

College Station



SOUTHERN METHODIST UNIVERSITY

1950 Schedule

Sept. 23 (N)	Georgia Tech at Dallas
Sept. 30	Ohio State Univ. at Columbus
Oct. 7	Univ. of Missouri at Columbia
Oct. 14 (N)	Oklahoma A&M at Dallas
Oct. 21 (N)	Rice Institute at Houston
Oct. 28	Open
Nov. 4	Univ. of Texas at Austin
Nov. 11	Texas A&M at Dallas
Nov. 18	Univ. of Arkansas at Little Rock
Nov. 25	Baylor University at Dallas
Dec. 2	T.C.U. at Dallas

(N)—night games

1949 Results

S.M.U. 13	Wake Forest	7
S.M.U. 28	Missouri	27
S.M.U. 27	Rice	41
S.M.U. 20	Kentucky	7
S.M.U. 7	Texas	6
S.M.U. 27	Texas A&M	27
S.M.U. 34	Arkansas	6
S.M.U. 26	Baylor	35
S.M.U. 13	T.C.U.	21
S.M.U. 20	Notre Dame	27

TEXAS A&M COLLEGE

1950 Schedule

Sept. 23 (N)	Univ. of Nevada at Sacramento
Sept. 30 (N)	Texas Tech at San Antonio
Oct. 7	Univ. of Oklahoma at Norman
Oct. 14 (N)	V.M.I. at College Station
Oct. 21	T.C.U. at College Station
Oct. 28	Baylor at Waco
Nov. 4 (N)	Arkansas at College Station
Nov. 11	S.M.U. at Dallas (Cotton Bowl)
Nov. 18	Rice at College Station
Nov. 30	Univ. of Texas at Austin

(N)—night games

1949 Results

A&M 0	Villanova	35
A&M 26	Texas Tech	7
A&M 13	Oklahoma	33
A&M 0	L.S.U.	34
A&M 6	T.C.U.	28
A&M 0	Baylor	21
A&M 6	Arkansas	27
A&M 27	S.M.U.	27
A&M 0	Rice	13
A&M 14	Texas	42

BAYLOR UNIVERSITY

1950 Schedule

Sept. 23	Wyoming at Laramie
Sept. 30	U. of Houston at Waco
Oct. 7 (N)	Miss. State at Shreveport
Oct. 14	Arkansas at Fayetteville
Oct. 21	Texas Tech at Waco
Oct. 28	Texas A&M at Waco
Nov. 4	T.C.U. at Fort Worth
Nov. 11	Texas at Waco
Nov. 18	Open
Nov. 25	S.M.U. at Dallas
Dec. 2	Rice at Waco

(N)—night game

1949 Results

Baylor 20	So. Carolina	6
Baylor 14	Miss. State	6
Baylor 35	Arkansas	13
Baylor 28	Texas Tech	7
Baylor 21	Texas A&M	0
Baylor 40	T.C.U.	14
Baylor 0	Texas	20
Baylor 32	Wyoming	7
Baylor 35	S.M.U.	28
Baylor 7	Rice	21

THE RICE INSTITUTE

1950 Schedule

Sept. 30 (N)	Santa Clara at Houston
Oct. 7 (N)	L.S.U. at Houston
Oct. 14	Pittsburgh at Pittsburgh
Oct. 21 (N)	S.M.U. at Houston
Oct. 28	Texas at Houston
Nov. 4	Texas Tech at Houston
Nov. 11	Arkansas at Fayetteville
Nov. 18	Texas A&M at College Station
Nov. 25	T.C.U. at Houston
Dec. 2	Baylor at Waco

(N)—night games

1949 Results

Rice 33	Clemson	7
Rice 7	L.S.U.	14
Rice 55	N. Mexico	0
Rice 41	S.M.U.	27
Rice 17	Texas	15
Rice 28	Texas Tech	0
Rice 14	Arkansas	0
Rice 13	Texas A&M	0
Rice 20	T.C.U.	14
Rice 21	Baylor	7
*Rice 27	N. Carolina	13

*Cotton Bowl game



Mello - Kream

A Nutritious Food

Compliments of

Kerrville Bus Co., Inc.

"Friendly Service"

Kerrville, Texas



BRYAN, TEXAS



Where . . .

SAVINGS

are

GREATEST

Get The Penny Buying Habit!

for a better buy
better try . . .

the new

Nash
for '51'

Mit Lee and Company

Incorporated

Leading In Service In This Area

27th & Bryan — Phone 3-6159 — Bryan, Texas

THE UNIVERSITY OF ARKANSAS

1950 Schedule

Sept. 23 (N) Okla. A&M at Little Rock
 Sept. 30 North Texas State at Fayetteville
 Oct. 7 (N) T.C.U. at Fort Worth
 Oct. 14 Baylor at Fayetteville
 Oct. 21 Texas at Austin
 Oct. 28 Vanderbilt at Little Rock
 Nov. 4 (N) Texas A&M at College Station
 Nov. 11 Rice at Fayetteville
 Nov. 18 S.M.U. at Little Rock
 Nov. 23 Tulsa at Tulsa
 (N)—night games

1949 Results

Ark. 33 No. Texas State 19
 Ark. 27 T.C.U. 7
 Ark. 13 Baylor 35
 Ark. 14 Texas 27
 Ark. 7 Vanderbilt 6
 Ark. 27 Texas A&M 6
 Ark. 0 Rice 14
 Ark. 6 S.M.U. 34
 Ark. 0 Wm. & Mary 20
 Ark. 40 Tulsa 7

1949 FOOTBALL RESULTS

Conference Standings

Team	Won	Lost	Tie	Pct.
Rice	6	0	0	1.000
Baylor	4	2	0	.667
T.C.U.	3	3	0	.500
Texas	3	3	0	.500
S.M.U.	2	3	1	.417
Arkansas	2	4	0	.333
Texas A&M	0	5	1	.083

Season Standings

Team	Won	Lost	Tie	Pct.
Rice	9	1	0	.900
Baylor	8	2	0	.800
T.C.U.	6	3	1	.650
Texas	6	4	0	.600
S.M.U.	5	4	1	.550
Arkansas	5	5	0	.500
Texas A&M	1	8	1	.150

For

GIFTS
 of All Types ...



— Come To —

**CENTRAL TEXAS
 HARDWARE COMPANY**

202 South Bryan
 Bryan

Lester's
 Smart Shop

SMART WEAR ...

for women and
 children

Home of Fine
 Shoes

Phone 2-1525 Bryan

TOUCHDOWN WATER SERVICE

DRILLING — PUMPING — CONDITIONING

The Layne-Texas Company, Ltd.

HOUSTON Alice El Campo DALLAS
 Midland

We're For You Aggies!

**Bryan Building and Loan
 Association**

Current Dividend Rate 4% Per Annum

Bryan, Texas

Smitty's

College Grill

North Gate — College Station

Fine Foods

BEFORE and AFTER Games
 Fans Gather at the

Flamingo Lounge

Good Food in Inviting Atmosphere

4 Blocks East of Highway 6
 on Sulphur Springs Street

Good Luck to Dear Ole
 Texas Aggies ...

Courtesy

Lipscomb's Pharmacy

North Gate

AGGIES GATHER

—at—

WHITE WAY CAFE

EAST GATE
 After Every Game

Why Don't You Join Them
 Good Food — Good Fellowship

Visit Our

New Dining Room and Lounge

Triangle Drive Inn

Quality Food and Service

"My Choice for Taste and Mildness"

