

Official Program... Twenty-five Cents



BAYLOR

RICE

Baylor Stadium... December 2, 1950

OFFICIAL SIGNALS ADOPTED BY NATIONAL COLLEGIATE ATHLETIC ASSOCIATION

1 OFF-SIDE

2 ILLEGAL POSITION or PROCEDURE

3 ILLEGAL MOTION or SHIFT

4 DELAY of GAME

5 PERSONAL FOUL

6 ROUGHNESS and PILING ON

7 CLIPPING

8 ROUGHING KICKER

9 UNSPORTSMANLIKE CONDUCT

10 HOLDING by DEFENSE

11 ILLEGAL USE of HANDS and ARMS

12 INTENTIONAL GROUNDING

13 ILLEGALLY PASSING or HANDING BALL FORWARD

14 FORWARD PASS or KICK CATCHING INTERFERENCE

15 INELIGIBLE RECEIVER DOWN FIELD on PASS

16 BALL ILLEGALLY TOUCHED, KICKED or BATTED

17 INCOMPLETE FORWARD PASS; PENALTY DECLINED; NO PLAY or NO SCORE

18 CRAWLING; HELPING the RUNNER or INTERLOCKED INTERFERENCE

19 TOUCHDOWN or FIELD GOAL

20 SAFETY

21 TIME-OUT

WE DARE THEM ALL!

PHILIP MORRIS challenges any other leading brand to suggest this test!

HUNDREDS OF THOUSANDS OF SMOKERS, who tried this test, report in signed statements that PHILIP MORRIS is DEFINITELY LESS IRRITATING, DEFINITELY MILDER!



1 ... Light up a PHILIP MORRIS. Just take a puff—DON'T INHALE—and s-l-o-w-l-y let the smoke come through your nose. Easy, isn't it? And NOW ...

2 ... Light up your present brand. Do exactly the same thing—DON'T INHALE. Notice that bite, that sting? Quite a difference from PHILIP MORRIS!

Try this simple test. We believe that you, too, will agree... PHILIP MORRIS is indeed, America's FINEST Cigarette!

NO CIGARETTE HANGOVER

means MORE SMOKING PLEASURE!



CALL FOR **PHILIP MORRIS**

LEADERS!

Humble Esso Extra Gasoline was first in the field of post-war gasolines for post-war automobiles . . . is still the leader . . . with extra anti-knock performance, extra power, extra quick starting and pick-up . . . plus a patented solvent oil to keep engines extra clean. Many automobile dealers recommend Esso Extra gasoline to new car owners; drivers of any make and model will find Esso Extra's extra performance something extra for their money.

Humble Esso Extra Motor Oil is the best you can buy. That is a statement of fact based on road tests and laboratory analysis. It is the only motor oil that combines extra cleaning quality, extra wetting ability, extra acid and sludge resistant characteristics with highest viscosity index. Users recommend Humble Esso Extra Motor Oil.

- Stop at any Humble sign for extra service . . . to fill up with Esso Extra gasoline . . . to change to Esso Extra Motor Oil.



HUMBLE OIL & REFINING COMPANY

OFFICIAL TIMING WATCH FOR THE

BAYLOR-RICE FOOTBALL GAME

Longines

The World's Most Honored Watch

THE WORLD STANDARD OF ACCURACY FOR SPORTS TIMING . . . 10 WORLD'S FAIR GRAND PRIZES, 28 GOLD MEDALS . . . HIGHEST OBSERVATORY ACCURACY HONORS



Product of

Longines-Wittnauer Watch Company

SINCE 1866, WATCHES OF THE HIGHEST CHARACTER
LONGINES WATCHES from \$71.50; WITTAUER WATCHES from \$34.75



ALL THE WAY



CURTIS HALL TRUCK CO., INC.
1201 LA SALLE WACO, TEXAS

CURTIS HALL TRUCK CO.

12th and LaSalle

"Happy to Serve You"



Baylor is most happy to be host to Rice Institute, her Officials, Players, Alumni, Exes, and Friends in the closing game of the Southwest Conference season for the two schools. Our relations have always been cordial. The annual contests have been spirited but in an atmosphere of sportsmanship. May this game be a classic.

Thrice welcome, Followers of Rice. Your scholastic and athletic prowess is highly respected everywhere.

Sincerely,
W. R. White
President,
Baylor University

BAYLOR TRUSTEES

W. W. MELTON.....President
 EDGAR E. TOWNE.....First Vice-President
 CHARLES R. MOORE.....Second Vice-President
 JOHN B. FISHER.....Treasurer

WILEY AKINS
 WOODSON ARMES
 WALLACE BASSETT
 J. I. CARTLEDGE
 GROVER C. COLE
 W. MARSHALL CRAIG
 W. A. CRISWELL
 RAY DUDLEY
 FORREST FEEZOR
 A. J. FOLLEY
 LEONARD GREEN
 EARL C. HANKAMER
 JOE M. HIGGINBOTHAM
 A. J. HOLT
 GEORGE M. IRVING
 HORACE JACKSON



DR. W. W. MELTON
President

GEORGE O. JONES
 A. H. KENNERLY
 E. SAYLES LEACH
 MARRS MCLEAN
 D. K. MARTIN
 E. R. NASH
 LARGENT PARKS
 G. H. PENLAND
 CHARLES B. ROBERTS
 MORRIS ROBERTS
 CLAUDE SEGREST
 STONE WELLS
 E. HERMOND WESTMORELAND
 BEN H. WOOTEN
 A. GRADY YATES
 KYLE M. YATES



DR. J. D. BRAGG
Faculty Representative for Athletics



A. E. "PETE" JONES
Business Manager of Athletics



JACK H. KULTGEN
President



RALPH R. WOLF
Executive Vice-President

Stadium Corporation Directors

Carr P. Collins
 Jack Dillard
 H. M. Fentress
 Howard Hambleton
 E. C. Hankamer
 Dr. A. J. Holt
 Hilton Howell
 H. K. Jackson
 George O. Jones
 Lester Levy

D. K. Martin
 W. D. Mayfield
 A. L. Mitchell
 E. R. Nash
 J. W. Patterson
 Stone Wells
 Ross Sams
 George Sauer
 Dr. W. R. White
 Oliver Winchell
 A. Grady Yates



WALTER G. LACY, JR.
Vice-President



ROY J. MCKNIGHT
Secretary-Treasurer

BAYLOR'S PROPOSED STADIUM

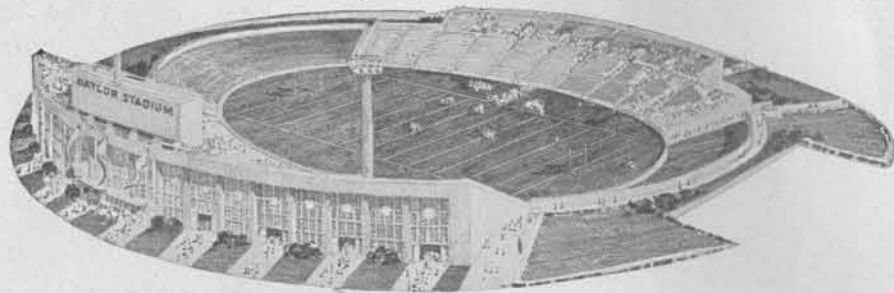

Baylor's 49,000 seating capacity stadium. This stadium, one of the finest in the South, will be ready for the 1950 season.

"We are very proud to be identified as engineers for the beautiful new stadium of Baylor University. When completed we know that it will be one of the most comfortable, most economically built and most outstanding of the South."

W. E. SIMPSON COMPANY

CONSULTING ENGINEERS

SAN ANTONIO, TEXAS

WILLARD E. SIMPSON

MANFRED J. GERHARDT

WILLARD E. SIMPSON JR.

The ROOSEVELT

Waco's LARGEST and ONLY completely AIR CONDITIONED HOTEL



Every floor, every guest room

Chrysler Airtemp summer and winter Air Conditioning!

Modern coffee shop, grill, meeting rooms.

Now, more than ever, you'll enjoy your stay at Waco's most modern hotel.

DICK RIESTENBERG,
Managing Director

Broadcasting 16 Southwest Conference Games this Fall

Day or Night, you get the best up-to-the-minute Sports News, World Reports, and All Around Entertainment when you tune to—

Radio
Station

W-A-C-O

1460
On Your
Dial

THE BAYLOR BEARS

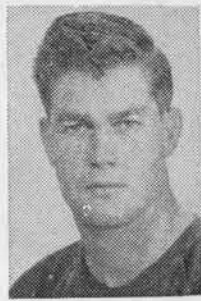

FRY



DAVIDSON



DOWDEN



JEFFREY



RILEY



COOK



MOTT



BATES



GALLOWAY



HANCOCK



TAYLOR

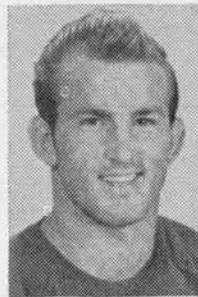

DAY



CARPENTER



PARMA



CASNER



KINCANNON



TROUT



R. REID



COCHRANE



WILLIAMS



CURTIS



SISCO



PARKER



DICKERSON

THE BAYLOR BEARS



B. REID



BROOM



WELCH



ATHEY



ISBELL

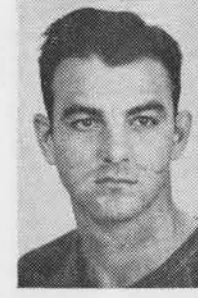

WRIGHT



BOYDSTUN



FORREN



KAZANAS



JONES



SHANNON



A. SWEET



SCHLEUNING



DOWN



NIXON



SPEER



DRIVER



WALKER



LIPSCOMB



STILL



ALFORD



MEHAFFEY



ELAM



CALHOUN

COACH SAUER



GEORGE H. SAUER—Baylor's youthful head football coach and Athletic Director—brings a brilliant nine-year coaching record and a sensational player past in his inaugural season in the Southwest Conference. Formerly, the ex-Nebraska All-American fullback had coached New Hampshire, Kansas and Navy, before accepting the dual post at Baylor late last January.

In his first seven terms as a head gridiron mentor, George Sauer produced three conference champs, (one at New Hampshire in his first year and two at Kansas). During those seven years, Sauer's record was 38 wins, 19 losses and five ties. The roughest schedule of the nation for two years at Navy has made his present record 41-wins, 32 losses and seven ties.

Born Dec. 11, 1910, the personable coach calls Lincoln, Nebraska home. In high school there he was a four sport star. Under Dana X. Bible he earned All Big Six fullback honors three consecutive years, 1931-32-33. During World War II, Sauer served as a Naval Officer, 18 months of his time being spent aboard the carrier Enterprise.

It didn't take the Bruin rein-master long to become personally acquainted with every prospect on the roster after he began his duties last Spring. He is patient to develop the best potentialities in his players, and doesn't like losers. Praise from the game-loving coach is a treasured honor for the Bears, and while he stresses, "It's a team—no stars," he won't miss the opportunity to point out a touch of greatness in one of his pupils.

Baylor Assistant Coaches

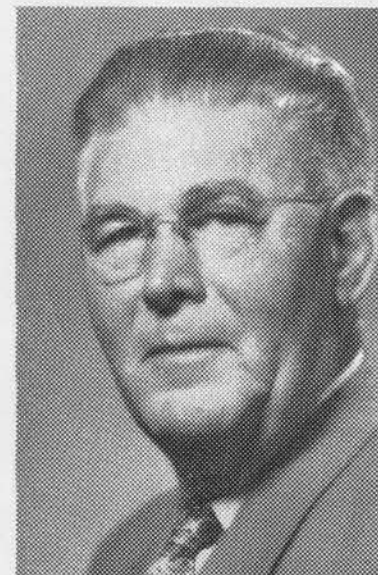

"UNCLE JIM" CROW
Asst. Athletic Director



"BILL" HENDERSON
End Coach

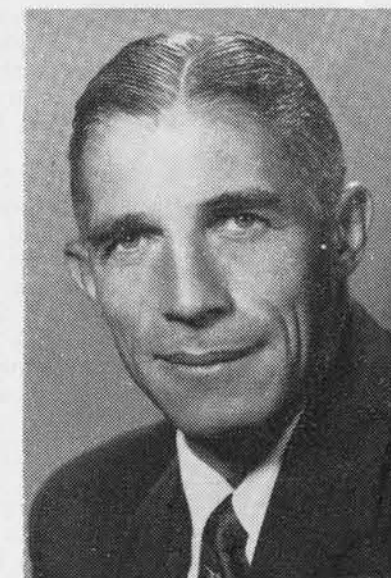

"MIKE" MICHALSKE
Line Coach

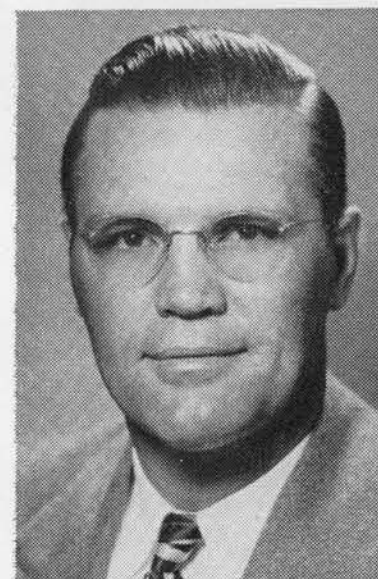

"VIC" BRADFORD
Offensive Backfield Coach



JACK WILSON
Defensive Backfield Coach



SAM BOYD
Freshman Coach

BAYLOR COACHES

FLOYD A. "Uncle Jim" CROW has served in every capacity on the Bear coaching staff during his 30 years of continuous service. For his kindness and human understanding, "Uncle Jim" is one of the most beloved characters in Baylor history.

Besides being Assistant Athletic Director, Uncle Jim is chief scout for Baylor football teams. He is not only one of the Southwest's greatest scouts, but is recognized nationally.

He came to Baylor in 1920 after four years of immortal tackle play at Texas A&M and four years in World War I.

* * *

R. E. "Bill" HENDERSON is better known for masterminding Baylor cage quintets into national prominence. Four of his last five hardwood aggregations have finished first in the SWC. "Bill" has also been one of the strategists responsible for Bruin grid victories since 1936. This year he doubles as end coach. At Temple, Texas, High School he coached such football greats as Baylor's Botchey Kock (All-American guard, 1930), and Sammy Baugh. At Howard Payne he earned four letters in football, four in basketball and three in baseball and was elected captain of all three sports.

* * *

AUGUST M. "Mike" MICHALSKE was an immediate favorite with the Bruin forward wall prospects when he joined the staff last Spring. With his deep bass voice but quiet manner, Line Coach Mike stresses fundamentals to the limit.

His own football record is one of the most colorful in the country. For three years he was a versatile star at Penn State, playing guard, tackle, fullback and center. For the professional New York Yankees and Green Bay Packers Mike was a guard, six of his nine years being highlighted by All-Pro selection.

Born in Cleveland, Ohio, Mike celebrated his 44th birthday last April. His past coaching experience is seven seasons as head mentor at Iowa State and two years as line coach of the Baltimore Colts.

* * *

BACKFIELD COACH H. V. "Vic" BRADFORD has been teamed with head coach Sauer since service days as a player-coach at St. Marys Pre-Flight. In 1938, "Vic" quarterbacked Alabama to the Rose Bowl, but turned down play-for-pay football to go into baseball. His career with the New York Giants was cut short by World War II. Twice while at Alabama Vic was voted the "Outstanding Crimson Tide Athlete."

At Baylor he has taken up the tutelage of the diamond nine in addition to football coaching. Formerly a Naval Lieutenant, Bradford is a native of Memphis, Tenn.

* * *

JACK WILSON has the double duties of football assistant and head track coach. One of Baylor's all-time great halfbacks from 1939-41, Jack played for two years with Los Angeles Rams after discharge from the Army.

The ex-Bear captain joined the coaching staff at Baylor in 1948. His principle job for 1950 is setting the secondary defense.

* * *

FRESHMAN COACH SAM BOYD is the most recent addition to the coaching staff. Another former Bruin grid captain, Sam graduated in 1939 after two years of All-Southwest end play. Before entering the Navy during World War II, Sam played football for the Pittsburgh Steelers. Now 35, Sam is a native of Cleburne, Texas.

Baylor Trainer and Sports News Director

Delmer Brown, Baylor's athletic trainer, is beginning his fourth year at Baylor. At North Texas State "Doc" was an all-time, all-America cinderman. He and twin brother Elmer joined Wayne and Blaine Rideout in establishing two world's relay marks that still stand. Delmer also was holder of the world 220 yard dash record until Jesse Owens set the present mark.

Last summer, Brown was guest instructor on training techniques at coaching schools in New Mexico and Arizona. Brown is married and has three children.



DELMER BROWN
Trainer



DUB KING
Sports News Director

Dub King joined Baylor 30 days ago. King's wide experience in newspaper, radio and athletic fields qualifies him for the position of athletic news director of the fastest growing athletic organization in the Southwest. King grew up in Fort Worth; worked ten years as a sports reporter for the Fort Worth Star Telegram. During his 42 months in the army, he served as a foot soldier, coach of championship basketball and baseball teams and as editor of the Camp Wolters newspaper.

Before coming to Baylor, King was sports news director at Texas A and M. Last spring, Dub was named on the Helms Foundation's team of all-America college publicity men, being the only man in the Southwest to achieve this honor. King is married and has a daughter aged five and a two-year old son.

Today's Game

Today's game between the Rice Owls and Baylor Bears marks the 31st time these old rivals have met in college football competition.

Their very first game was a thriller with the Owls squeezing past the Bruins, 14-13. Since then, each team has enjoyed equal success in the series. In fact, they enter today's game all even—Rice has won 14 games, Baylor has won 14 games and two of the games ended in 7-7 ties. It is one of the few remaining Southwest Conference series in which no "touchdown-less" games have resulted. One of the teams involved always scores a touchdown. The Bears have scored four shutouts in the series with Rice gaining six shutouts.

Baylor's last victory over Rice came on a field goal, 17-14, back in 1945. But in 1946 the Baptists gave the dope bucket a hard kick by playing the Houstonians to a 7-7 deadlock.

1950 FOOTBALL SCHEDULE

Sept. 23	Wyoming	at Laramie, Wyo.
Sept. 30	Houston	at Waco
*Oct. 7	Miss. State	at Shreveport, La.
Oct. 14	Arkansas	at Fayetteville
Oct. 21	Texas Tech	at Waco
‡Oct. 28	Texas A.&M.	at Waco
Nov. 4	TCU	at Fort Worth
Nov. 11	Texas	at Waco
Nov. 25	SMU	at Dallas
Dec. 2	Rice	at Waco

* Night Game, ‡ Homecoming

Aside from coming into today's game all even in their own series, the Owls and Bruins enter this contest with identical won-lost records for 1950 play. Each team has won six and lost three. The Bruins, however, have fared better in league play, winning three and dropping two. Rice has won two and lost three in SWC play.

This, of course, means that a higher position in both league and full season standings is at stake in today's game. So you know they'll be battling.

Vernon Glass, George Glauser, Sonny Wyatt and Lee Stonestreet are among Owls who are winding up their college football careers today. Capt. Frank Boydston, Jimmy Mott, Jimmy Curtis, James Jeffrey, Buddy Parker, Bryce Reid, Walter Still, Danny Cochrane, Terry Downs and Hank Dickerson are among Bears who finish their college football eligibility with this game.

The baton twirling contest is an added feature, put on by the Baylor Athletic Department, for your entertainment. It is to be an annual affair.

I lead the crowd in "Rah Rah Rah"
To cheer the team we like;
But when it comes to cigarettes
I cheer for Lucky Strike!

I really am a Lucky guy,
Just got my Ph.D.
To prove to you how much I know,
L.S., sir means F.T.

Be Happy- Go Lucky!

Enjoy your cigarette! Enjoy truly fine tobacco that combines both perfect mildness and rich taste in one great cigarette - Lucky Strike!

Perfect mildness? You bet. Scientific tests, confirmed by three independent consulting laboratories, prove that Lucky Strike is milder than any other principal brand. Rich taste? Yes, the full, rich taste of truly fine tobacco.

Only fine tobacco gives you both real mildness and rich taste. And Lucky Strike means fine tobacco. So enjoy the happy blending that combines perfect mildness with a rich, true tobacco taste. Be Happy—Go Lucky!



L.S./M.F.T.-
Lucky Strike
Means Fine Tobacco

COPR., THE AMERICAN TOBACCO COMPANY

Some claim this and some claim that,
But when all is said and done...
For full, rich taste and mildness, too,
Lucky Strike's the one!

1950 SOUTHWEST CONFERENCE CHART

BAYLOR BEARS

Baylor 0, Wyoming 7
 Baylor 34, U. of H. 7
 Baylor 14, Miss. State 7
 Baylor 6, Arkansas 27
 Baylor 26, Texas Tech 12
 Baylor 27 Texas A. and M. 20
 Baylor 20, TCU 14
 Baylor 20, Texas 27
 Baylor 3, SMU 0
 Dec. 2—Rice in WACO

TCU HORNED FROGS

TCU 14, Kansas 7
 TCU 7, Oklahoma A. and M. 13
 TCU 13, Arkansas 6
 TCU 19, Texas Tech 6
 TCU 23, Texas A. and M. 42
 TCU 7, Mississippi 19
 TCU 14, Baylor 20
 TCU 7, Texas 21
 TCU 20, Rice 14
 Dec. 2—SMU in Dallas

ARKANSAS RAZORBACKS

Arkansas 7, Oklahoma A. and M. 12
 Arkansas 50, North Texas State 6
 Arkansas 6, TCU 13
 Arkansas 27, Baylor 6
 Arkansas 14, Texas 19
 Arkansas 13, Vanderbilt 14
 Arkansas 13, Texas A. and M. 42
 Arkansas 6, Rice 9
 Arkansas 7, SMU 14
 Arkansas 13, Tulsa 28

TEXAS AGGIES

Texas A. and M. 48, Nevada 18
 Texas A. and M. 34, Texas Tech 13
 Texas A. and M. 28, Oklahoma 34
 Texas A. and M. 52, VMI 0
 Texas A. and M. 42, TCU 23
 Texas A. and M. 20, Baylor 27
 Texas A. and M. 25, SMU 20
 Texas A. and M. 13, Rice 21
 Nov. 30—Texas in Austin
 Dec. 9—Georgia in Maryland

SMU MUSTANGS

SMU 33, Georgia Tech 13
 SMU 32, Ohio State 27
 SMU 20, Missouri 0
 SMU 56, Oklahoma A. and M. 0
 SMU 42, Rice 21
 SMU 20, Texas 23
 SMU 20, Texas A. and M. 25
 SMU 14, Arkansas 7
 SMU 0, Baylor 3
 Dec. 2—TCU in Dallas

TEXAS LONGHORNS

Texas 28, Texas Tech 14
 Texas 34, Purdue 26
 Texas 13, Oklahoma 14
 Texas 19, Arkansas 14
 Texas 35, Rice 7
 Texas 23, SMU 20
 Texas 27, Baylor 20
 Texas 21, TCU 7
 Nov. 30—Texas A. and M. in Austin
 Dec. 9—LSU in Austin
 Jan. 1—Tennessee in Cotton Bowl

RICE OWLS

Rice 27, Santa Clara 7
 Rice 35, LSU 20
 Rice 14, Pittsburgh 7
 Rice 21, SMU 42
 Rice 7, Texas 35

Rice 13, Texas Tech 7
 Rice 9, Arkansas 6
 Rice 21, Texas A. and M. 13
 Rice 14, TCU 26
 Dec. 2—Baylor in WACO

WINNING COLORS EVERY TIME!

The Red, White and Blue Package



Jones Fine Bread

Drink...



Drink...

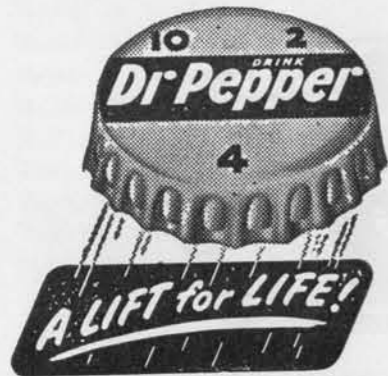

Pat Rutherford's



TEXAS FRIED CHICKEN

STEAKS

SANDWICHES

MEXICAN STYLE FOODS

SEA FOODS

Baylor

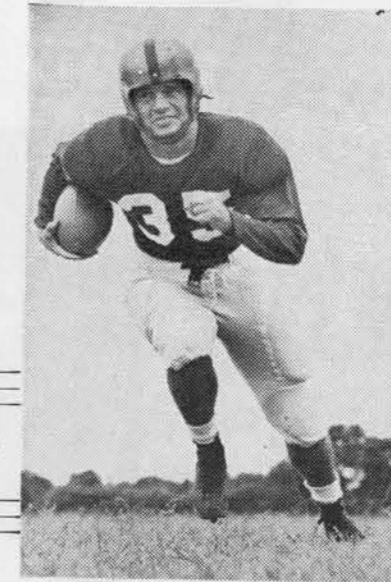

Captain

Frank Boydston, Fullback

George's **CHEF**

28th at Franklin Ave

Where Waco Dines

Flame Broiled Steaks — Fresh Seafoods

SOFT MUSIC — PLEASANT ATMOSPHERE

Open 7 a.m. to Midnight

Always Ride A
THRU BUS

Waco to Galveston
Waco to Lubbock

and All
Intermediate Points

CHARTERED BUSES
TO ALL POINTS

**Central Texas
Bus Lines, Inc.**

Serving the Heart of Texas
SAFE — DEPENDABLE — ECONOMICAL
Phone 4-0531 or 2-6888 320 So. 16th

Baylor University School of Music

Daniel Sternberg, Dean

Announces The
1950-51 BAYLOR SYMPHONY SERIES

Featuring . . .

Orazio Frugoni
Internationally Known Pianist

The Baylor Oratorio Chorus—
Daniel Sternberg, Guest Conductor

French Horn Quartet—

Alexander Kipnis—
Famous Metropolitan Opera Basso

October 12

November 9

February 1

April 26



ORAZIO FRUGONI



DANIEL STERNBERG



ALEXANDER KIPNIS

With The

Baylor Symphony Orchestra

GID WALDRUP, Conductor

**FOUR
GREAT
EVENTS**



GID WALDRUP

SUBSCRIPTION PRICES

ADULTS\$5.00 (Tax Included)
STUDENTS\$2.50 (Tax Included)

INDIVIDUAL ADMISSION

ADULTS\$1.60 (Tax Included)
STUDENTS\$.80 (Tax Included)

ALL SEATS RESERVED

Tickets on sale at The Music Box—821 Austin Ave.
Baylor School of Music Office—Phone 34511; ext. 347

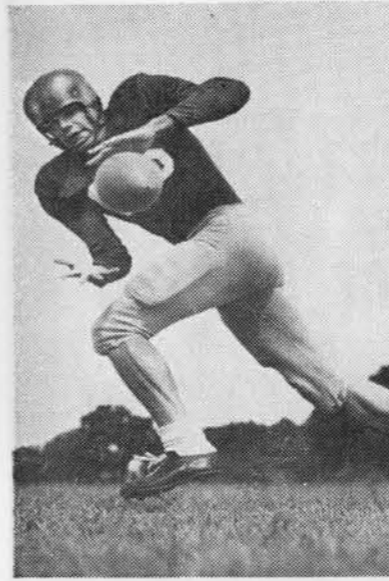

HAL RILEY, End

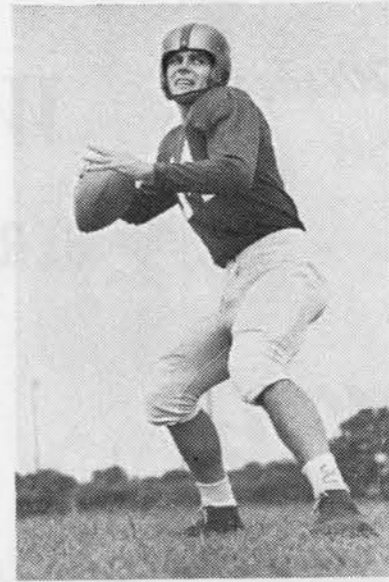

LARRY ISBELL, Quarterback



JIM JEFFREY, Back

*The Official Watch For Timing Today's Game Is
Longines—The World's Most Honored Watch*

BAYLOR FOOTBALL SQUAD!

Here is News of Interest



L. FRED AND SON will give each member of the Varsity football squad a Longines, the world's most honored watch, if the team wins first or second place in the Southwest Conference Race this year. Go in and fight!



Authorized Agency for Longines-Wittnauer Watches

With All Good Wishes

B.B. Brown
A DOCTOR IN PHARMACY

4301 Oak Lawn Ave

Dallas

Corner 5th & Speight

Phone 59035

Whitley's SERVICE STATION

Sinclair Gasoline

Opaline Oil

B. F. Goodrich Tires

BUCHANAN'S

- ★ LAUNDERERS
- ★ DRY CLEANING
- ★ LINEN SUPPLY
- ★ COLD STORAGE

BUCHANAN'S NEW TELEPHONE NUMBERS

- Laundry—418 South 11th St.....Phone 3-2461
- Cleaning Plant—1002 Austin Avenue.....Phone 3-4591
- No. 1—307 North 25th St.....Phone 2-7711
- No. 2—3112 Corsicana Rd., Bellmead.....Phone 4-5531
- No. 3—1812 North 15th St.....Phone 2-6751

*Serving Central Texans
With the Best in Sports!
"1-2-3" on Your Dial"*

K-W-T-X

- Football* College Games
On Saturday
High School Games
On Friday
- Basketball* Baylor S.W.
Conference
- Baseball* Major League and
Waco Pirates

The Best in Sports on

KW TX

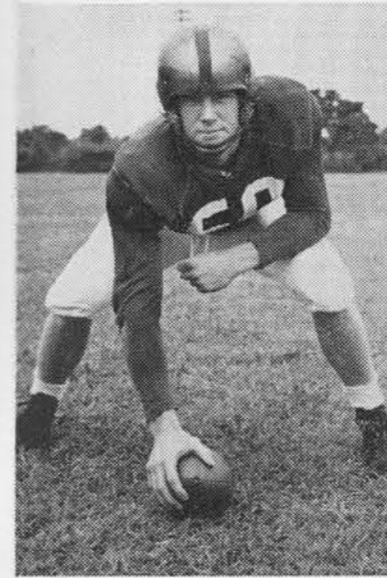

GALE GALLOWAY, Center

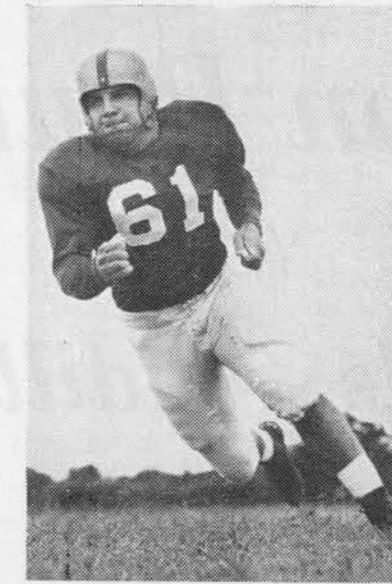

BILL ATHEY—Guard

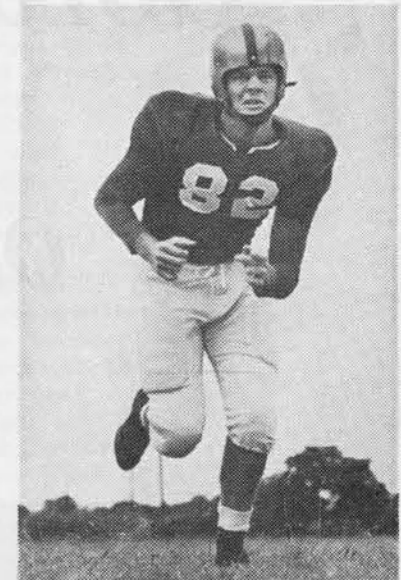

TERRY DOWNS—End

before or after the game, enjoy

Delicious
FRIED CHICKEN
at
Youngbloods



ORDERS
TO TAKE
OUT AT
NO EXTRA
COST

Convenient
To The
Stadium



IN WACO
27th and Franklin

Gulf Oil Products



A. G. "Cotton" Irwin
DISTRIBUTOR

Waco, Texas

Gordon Rountree

YOUR
Olds - Cadillac
DEALER



Oldsmobile's 1950 Series "98"

GUARANTEED USED CARS

The Golden Rule -- Our Rule in Business

Baylor University Roster - 1950

No.	NAME	Pos.	Age	Ht.	Wt.	Exp.	Class	HOME TOWN
12	Claud Kincannon	QB	20	6-1	180	Fr	Soph.	Waco
14	Larry Isbell	QB	20	6-2	182	1S	Jr.	Houston
15	Marshall Alford	QB	20	6'	185	1S	Jr.	Brownsville
17	Hayden Fry	QB	21	6-3	184	3L	Sr.	Odessa
18	Robert Reid	QB	20	6-1	180	1S	Jr.	Houston
19	Francis Davidson	QB	18	5-11	170	Fr.	Soph.	Gatesville
20	James Parker	HB	22	5-10	158	2L	Sr.	Corpus Christi
22	Jack Schleuning	HB	21	5-10	138	Fr.	Jr.	San Antonio
23	Will Davis	HB	20	5-10	151	JC	Jr.	Austin
24	Johnny Curtis	HB	24	5-11	166	1L	Sr.	Hillsboro
25	Frank Shannon	HB	24	5-10	172	2S	Sr.	Wharton
26	James Mott	HB	22	5-10	155	2L	Sr.	Lufkin
27	Don Carpenter	HB	20	6'	170	Fr.	Soph.	Houston
29	Frank Bouldin	FB	19	5-11	178	Fr.	Soph.	Memphis, Tenn.
30	Richard Parma	FB	19	6'	188	Fr.	Soph.	Waco
34	Ken Scarborough	FB	20	6'	190	Fr.	Soph.	Hallettsville
35	Frank Boydston	FB	22	5-11	195	2L	Sr.	Oklahoma City, Okla.
37	Arthur Sweet	FB	23	6'	206	1S	Sr.	San Antonio
40	Jim Jeffrey	HB	21	5-10	187	1L	Sr.	Corpus Christi
41	Glen Jones	HB	19	6'	177	Fr.	Soph.	Baytown
42	Bobby Patton	HB	19	6'	180	Fr.	Soph.	Waco
43	Bill Sweet	HB	20	5-11	175	Fr.	Soph.	San Antonio
46	Jackie Day	HB	20	5-8	165	Fr.	Soph.	Port Arthur
50	Gale Galloway	C	20	6-4	195	1L	Jr.	Pearsall
51	Glen Taylor	C	21	5-11	190	1L	Sr.	Odessa
53	Elbert Walker	C	20	6'	205	Fr.	Soph.	Houston
54	Danny Cochrane	C	22	6-1	203	1L	Sr.	Galveston
55	Jack Sisco	C	18	6-1	195	Fr.	Soph.	Corsicana
56	Ed James	C	18	6'	185	Fr.	Soph.	Houston
57	C. O. Brocato	C	20	5-10	182	Fr.	Soph.	Shreveport, La.
60	Dick Calhoun	G	21	6-1	220	1L	Jr.	San Antonio
61	Bill Athey	G	19	6'	212	Fr.	Soph.	Waco
62	James Speer	G	19	6-1	202	Fr.	Soph.	Smackover, Ark.
63	Walter Bates	G	23	5-11	190	1L	Jr.	Odessa
64	John Davis	G	20	5-11	210	1S	Jr.	Dallas
65	Charles Driver	G	20	6'	185	1S	Jr.	Lufkin
66	Bryce Reid	G	22	6-1	200	1L	Sr.	Gonzales
67	Starkey Davis	G	19	6-1	207	Fr.	Soph.	Atlanta, Texas
68	Weldon Forren	G	21	5-11	200	1L	Sr.	San Benito
69	Nick Kazanas	G	21	5-11	189	2S	Sr.	Waco
70	Ferrell Nixon	T	21	6'	220	1S	Jr.	Andrews
71	Norman Forson	T	21	6-3	212	1S	Jr.	San Antonio
73	Walter Still	T	23	6'	190	1L	Sr.	Lufkin
74	Charles Moak	T	19	6-4	215	Fr.	Soph.	Baytown
75	Joe Mehaffey	T	20	6-1	222	Fr.	Soph.	Breckenridge
76	Steve Dowden	T	21	6-2	217	1L	Jr.	Odessa
77	John Hancock	G	22	6-2	234	JC	Jr.	San Antonio
78	Luke Welch	T	20	6-2	220	1S	Jr.	Dayton, Tenn.
79	Ken Casner	T	20	6-2	225	1L	Jr.	Waco
81	Stanley Williams	E	20	6-2	195	1L	Jr.	Cisco
82	Terry Downs	E	22	6-3	200	1L	Sr.	San Antonio
83	Hank Dickerson	E	23	6'	185	3L	Sr.	Dallas
84	George Cook	E	24	6-2	185	2L	Sr.	Odessa
85	Harold Riley	E	22	6-2	198	1L	Jr.	Fort Worth
86	Travis Lipscomb	E	20	6'	185	1S	Jr.	Bryan
87	Connie Wright	E	20	6-1	188	Fr.	Soph.	Baytown
88	Bob Trout	E	19	6-2	195	1S	Jr.	Bowie
89	Shelton Broom	E	22	6-1	195	1S	Jr.	Leveretts Chapel
91	Joe Elam	E	19	6-0	172	Fr.	Soph.	Olney

"L" denotes number of varsity letters

"S" denotes number of years on varsity squad

"Fr" denotes freshman experience

"JC" denotes transfer from Junior College

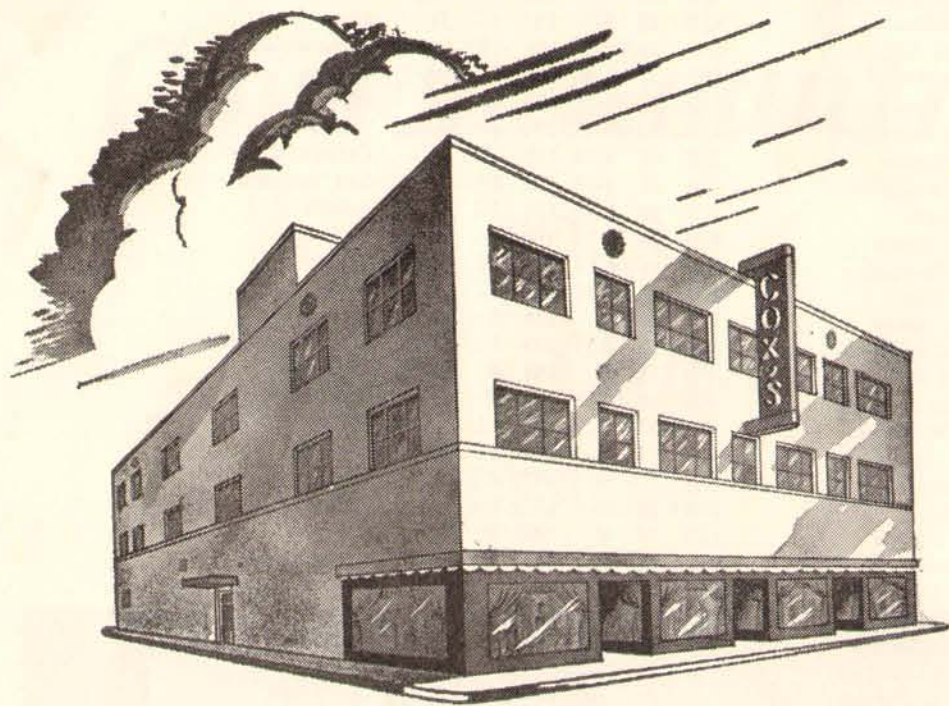

A
*Fine Place
 To Shop
 For Everything*

Cox's
 7th and AUSTIN

Have a Coke

DRINK

Coca-Cola



BAYLOR LINEUP (OFFENSE)

BY POSITION

LE	LT	LG	C	RG	RT	RE
Williams 81	Still 74	Bates 63	Cockrane 54	B. Reid 66	Dowden 76	Riley 85
Trout 88	Casner 79	Driver 65	Sisco 55	Kazanas 69	Welch 78	Downs 82

QB

Isbell
14
Fry
17

LHB

Parker
20
Carpenter
27

RHB

Jeffrey
40
Day
46

FB

Parma
30
Boydston
35

RICE LINEUP (DEFENSE)

BY POSITION

LE	LT	LG	C	RG	RT	RE
Howton 84	Winship 77	Crockett 71	Stonestreet 55	Stearns 67	Giroski 74	McCurry 80
Boughton 85	Crockett 71	Neuman 62	Day 50	Mullenix 64	Moore 76	B. Allen 11

Linebacker

Proctor
45
Haddox
15

LHB

Braden
23
Riggs
31

RHB

Silver
22
Burk
10

Safety
Neumann
62
Weldon
49

GAME OFFICIALS

Referee—Ray McCulloch (TCU)
 Umpire—Jimmie Higgins (SMU)
 Linesman—Harry Taylor (TCU)
 Judge—Chas. F. Hawn (Texas)

BAYLOR SQUAD

12—Claud Kincannon	QB	20	6-1	180
14—Larry Isbell	QB	20	6-2	182
15—Marshall Alford	QB	20	6'	185
17—Hayden Fry	QB	21	6-3	184
18—Robert Reid	QB	20	6-1	180
19—Francis Davidson	QB	18	5-11	170
20—James Parker	HB	22	5-10	158
22—Jack Schleuning	HB	21	5-10	138
23—Will Davis	HB	20	5-10	151
24—Johnny Curtis	HB	24	5-11	166
25—Frank Shannon	HB	24	5-10	172
26—James Mott	HB	22	5-10	155
27—Don Carpenter	HB	20	6'	170
29—Frank Bouldin	FB	19	5-11	178
30—Richard Parma	FB	19	6'	188
34—Ken Scarborough	FB	20	6'	190
35—Frank Boydston	FB	22	5-11	195
37—Arthur Sweet	FB	23	6'	206
40—Jim Jeffrey	HB	21	5-10	187
41—Glen Jones	HB	19	6'	177
42—Bobby Patton	HB	19	6'	180
43—Bill Sweet	HB	20	5-11	175
46—Jackie Day	HB	20	5-8	165
50—Gale Galloway	C	20	6-4	195
51—Glen Taylor	C	21	5-11	190
53—Elbert Walker	C	20	6'	205
54—Danny Cochran	C	22	6-1	203
55—Jack Sisco	C	18	6-1	195
56—Ed James	C	18	6'	185
57—C. O. Brocato	C	20	5-10	182
61—Bill Athey	G	19	6'	212
62—James Speer	G	19	6-1	202
63—Walter Bates	G	23	5-11	190
64—John Davis	G	20	5-11	210
65—Charles Driver	G	20	6'	185
66—Bryce Reid	G	22	6-1	200
67—Starkey Davis	G	19	6-1	207
68—Weldon Forren	G	21	5-11	200
69—Nick Kazanas	G	21	5-11	189
70—Ferrell Nixon	T	21	6'	220
71—Norman Forson	T	21	6-3	212
73—Walter Still	T	23	6'	190
74—Charles Moak	T	19	6-4	215
75—Joe Mehaffey	T	20	6-1	222
76—Steve Dowden	T	21	6-2	217
77—John Hancock	G	22	6-2	234
78—Luke Welch	T	20	6-2	220
79—Ken Casner	T	20	6-2	225
81—Stanley Williams	E	20	6-2	195
82—Terry Downs	E	22	6-3	200
83—Hank Dickerson	E	23	6'	185
84—George Cook	E	24	6-2	185
85—Harold Riley	E	22	6-2	198
86—Travis Lipscomb	E	20	6'	185
87—Connie Wright	E	20	6-1	188
88—Bob Trout	E	19	6-2	195
89—Shelton Broom	E	22	6-1	195
91—Joe Elam	E	19	6'	172

THE LARGEST SELLING CIGARETTE IN AMERICA'S COLLEGES

BY LATEST NATIONAL SURVEY



RICE SQUAD

10—Sammy Burk	B	18	5'11"	175
11—Bobby Allen	E	19	6'2"	170
12—Billy Burkhalter	B	20	5'10"	175
15—Dickie Bob Haddox	B	18	5'9"	165
16—Vernon Glass	B	21	5'11"	170
20—Donald Campbell	B	23	5'10"	168
22—Gene Silver	B	21	5'10"	160
23—Emmanuel Braden	B	23	6'	180
25—Harmon Carswell	B	23	5'11"	167
31—Teddy Riggs	B	21	5'10"	172
35—Bill Frazier	B	19	5'10"	162
42—George Glauser	B	21	6'2"	195
44—Sonny Wyatt	B	22	5'8"	172
45—Rex Proctor	B	21	5'10"	173
49—Doyle Weldon	B	22	6'	210
50—Jack Day	C	20	6'	200
54—Don Rhoden	C	18	5'11"	195
55—Lee Stonestreet	C	21	6'	205
56—Weldon Wersterfer	C	19	6'	196
60—Simon Verrett	G	21	5'9"	200
61—Gene Little	G	21	6'	210
62—Ike Neumann	G	23	5'11"	197
64—Don Mullenix	G	20	6'1"	195
65—Ed McLeaish	G	21	6'1"	207
66—Hans Wagner	G	19	6'1"	192
67—Charles Stearns	G	20	6'	202
69—Fred Curry	G	19	6'	225
71—Bill Crockett	T	18	6'2"	203
72—Lynn Preston	T	20	6'1"	215
73—Glenn Walls	T	21	6'3"	210
74—Paul Giroski	T	24	6'5"	250
75—Ted Watson	T	20	6'4"	210
76—Bobby Moore	T	20	6'2"	200
77—Bob Winship	T	20	6'2"	235
78—Jack Davis	T	19	6'1"	205
79—Buddy Edwards	T	19	6'3"	230
80—Sonny McCurry	E	20	6'4"	192
81—George Pontikes	E	19	6'1"	198
82—George Wright	E	20	6'1"	182
84—Bill Howton	E	20	6'2"	177
85—Al Boughton	E	22	6'5"	200
86—Billy Wright	E	22	6'1"	210
87—Hardy Dean	E	21	6'1"	180

Always **B**uy **MUCH MILDER** **C**CHESTERFIELD

Have a Coke

DRINK

Coca-Cola

RICE LINEUP (OFFENSE)
BY POSITION

LE	LT	LG	C	RG	RT	RE
Howton 84	Walls 73	Little 61	Stonestreet 55	Neumann 62	Giroski 74	McCurry 80
Boughton 85	Winship 77	Verrett 60	Day 50	Stearns 67	Watson 75	B. Allen 11

QB
Glass
16
Carswell
25

LHB
Wyatt
44
Proctor
45

RHB
Burkhalter
12
Campbell
20

FB
Glauser
42
Braden
23

BAYLOR LINEUP (DEFENSE)
BY POSITION

LE	LT	LG	C	RG	RT	RE
Cook 84	Welch 78	Athey 61	Galloway 50	Hancock 77	Casner 79	Downs 82
Trout 83	Mehaffey 75	Forren 68	Taylor 51	J. Davis 64	Nixon 70	Riley 85

Linebacker
Boydston
35
Brocato
57

LHB
Curtis
24
Carpenter
27

RHB
Jones
41
W. Sweet
43

Safety
Mott
26
Parker
20

GAME OFFICIALS

Referee—Ray McCulloch (TCU)
Umpire—Jimmie Higgins (SMU)
Linesman—Harry Taylor (TCU)
Judge—Chas. F. Hawn (Texas)

WACO COCA-COLA BOTTLING COMPANY

We're for you, BEARS!

Pure Milk Company's
Products are always the
highest quality, rich in
food value, grand in taste.

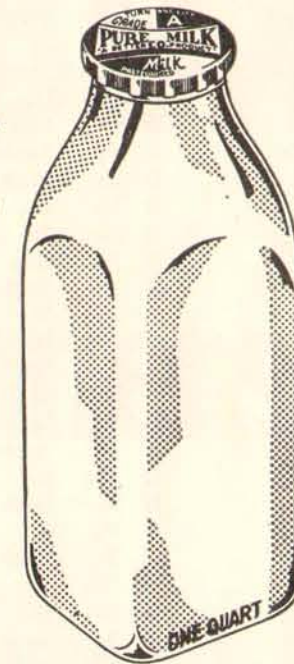

Your Grocer
is your best
Milkman...



Pure Milk Company

WACO, TEXAS

Rice Institute Roster - 1950

No.	NAME	Pos.	Exp.	Class	Age	Ht.	Wt.	HOME TOWN
11	Bobby Allen	E	Fr.	Soph	19	6-2	170	Luling
10	Sammy Burke	B	Fr.	Soph	18	5-11	175	Sonora
12	Billy Burkhalter	B	1L	Jr.	20	5-10	175	Texarkana
15	Dickie Bob Haddox	B	Fr.	Soph	18	5-9	160	Navasota
16	Vernon Glass	B	2L	Sr.	21	5-11	170	Corpus Christi
19	Donald Dean	E	Fr.	Soph	19	5-11	185	Houston
20	Donald Campbell	B	2Sq	Sr.	23	5-10	168	Port Arthur
21	Tom McMillan	B	Fr.	Soph	19	5-11	170	Sweetwater
22	Gene Silver	B	1Sq	Jr.	21	5-10	170	Harlingen
23	Emmanuel Braden	B	1L	Jr.	22	6-0	180	Eagle Lake
25	Harmon Carswell	B	2Sq	Sr.	23	5-11	167	Lufkin
26	Dan Drake	B	Fr.	Soph	19	6-1	175	Fort Worth
31	Teddy Riggs	B	1Sq	Jr.	21	5-10	172	Pearsall
35	Bill Frazier	B	Fr.	Soph	19	5-10	162	Pasadena
36	Billy Ed Daniels	B	Fr.	Soph	19	6-0	175	Kerrville
40	Jerome Bindseil	B	Fr.	Soph	20	5-11	176	New Braunfels
42	George Glauser	B	1L	Sr.	20	6-2	195	Houston
44	Sonny Wyatt	B	2L	Sr.	21	5-8	172	Austin
45	Rex Proctor	B	1L	Sr.	21	5-10	173	Sour Lake
46	Jack Bell	E	Fr.	Soph	19	6-0	182	Bowie
49	Doyle Weldon	B	2Sq	Sr.	21	6-0	200	Cleburne
50	Jack Day	C	1Sq	Jr.	21	6-0	210	Galena Park
54	Donald Rhoden	C	Fr.	Soph	19	5-10	187	Kerrville
55	Lee Stonestreet	C	1L	Sr.	21	6-0	205	Dallas
56	Weldon Wersterfer	C	Fr.	Soph	19	6-0	196	New Braunfels
59	John Swartz	C	Fr.	Soph	19	6-0	205	Dallas
60	Simon Verrett	G	1Sq	Jr.	21	5-9	205	Port Arthur
61	Eugene Little	G	Fr.	Soph	21	6-1	210	Corpus Christi
62	Ike Neumann	G	1L	Sr.	23	5-11	197	Port Arthur
63	George Sartor	G	Fr.	Soph	19	5-11	181	Houston
64	Don Mullenix	G	1Sq	Jr.	20	6-1	201	Dallas
65	Ed McLeaish	G	1Sq	Jr.	21	6-0	207	Weslaco
66	Hans Wagner	G	Fr.	Soph	19	6-0	192	Schulenberg
67	Charles Stearnes	G	1Sq	Jr.	21	6-0	202	Irving
68	John Boswell	T	Fr.	Soph	19	6-1	205	Nocona
69	Fred Curry	G	Fr.	Soph	19	6-0	225	Houston
70	Charles Bittner	T	1Sq	Jr.	20	6-2	200	Corsicana
71	Bill Crockett	T	Fr.	Soph	19	6-2	203	Bonham
72	Lynn Preston	T	1Sq	Jr.	20	6-1	225	Abilene
73	Glenn Walls	T	1L	Jr.	25	6-2	220	Dallas
74	Paul Gioski	T	1L	Sr.	22	6-5	250	Houston
75	Ted Watson	T	1Sq	Jr.	21	6-3	202	Corpus Christi
76	Bobby Moore	T	Fr.	Soph	19	6-1	200	Amarillo
77	Bob Winship	T	1L	Sr.	22	6-2	235	Houston
78	Jack Davis	T	Fr.	Soph	19	6-1	215	Palestine
79	Buddy Edwards	T	Fr.	Soph	19	6-2	230	Texarkana
80	Sonny McCurry	E	1L	Jr.	20	6-4	187	Wharton
81	George Pontikes	E	Fr.	Soph	19	6-1	198	Houston
82	George Wright	E	Fr.	Soph	19	5-10	182	Palestine
83	A. J. Loth	T	Fr.	Soph	19	6-1	220	Columbus
84	Bill Howton	E	1L	Jr.	20	6-2	177	Plainview
85	A. L. Boughton	E	2Sq	Sr.	22	6-5	200	Sonora
86	Billy Wright	E	1Sq	Jr.	21	6-1	223	Houston
87	Hardy Dean	E	1Sq	Jr.	21	6-1	180	Conroe
88	Billy Fisk	E	Fr.	Soph	18	6-0	165	Irving
89	Frank Allen	E	1L	Sr.	24	6-0	178	Houston

"L" denotes number of varsity letters.
 "Sq" denotes number of years on varsity squad.

Owens,

BANDBOX

Cleaners

Shirt Laundry and Hatters

313 Franklin

910 Columbus

914 Elm

25 and Gorman

932 So. 11 St

THE RICE INSTITUTE ATHLETIC COACHING STAFF



JOE DAVIS
LINE COACH



CECIL GRIGG
BACKFIELD COACH



A.M. BALE
END COACH



CHARLES MOORE
FRESHMAN COACH



EMMETT BRUNSON
TRACK COACH
BUS. MGR. OF ATHLETICS



JESS NEELY
ATHLETIC DIRECTOR
HEAD FOOTBALL COACH



DON SUMAN
BASKETBALL COACH



HAROLD STOCKBRIDGE
BASEBALL COACH
ASST FOOTBALL COACH



JACK MCBRIDE
ASS'T FOOTBALL COACH



EDDIE WOJECKI
HEAD TRAINER



CARROLL MARTIN
OFFICE MGR.



BILL WHITMORE
SPORTS NEWS DIRECTOR

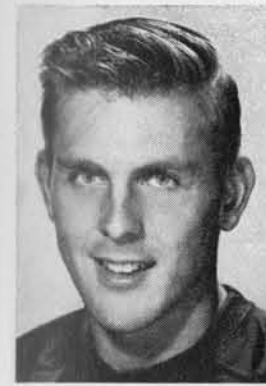

Sammy Burk

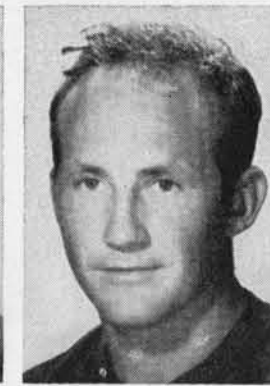

Sonny Wyatt

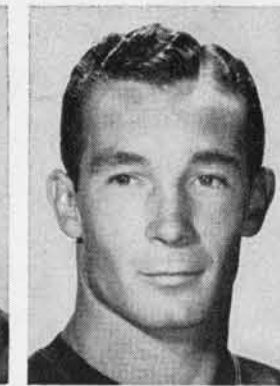

Donald Campbell

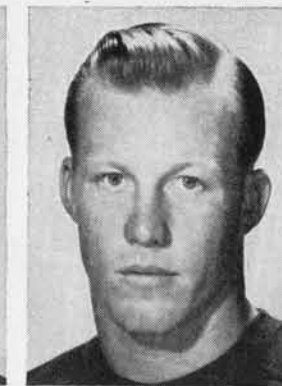

Dickie Bob Haddox

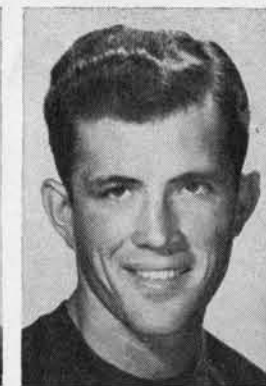

Rex Proctor

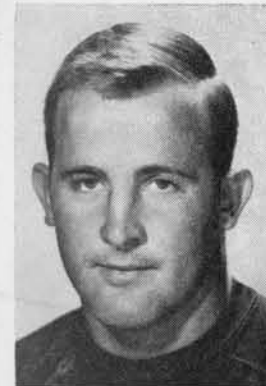

Ed McLeish

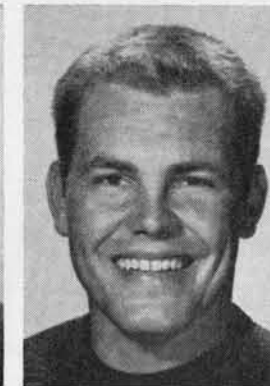

Eugene Little



Charles Stearnes

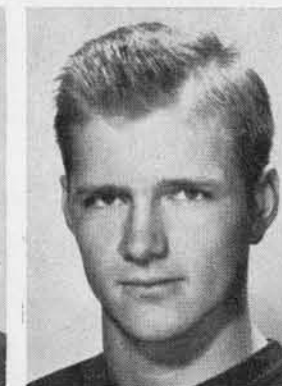

Don Mullenix



Ike Neumann

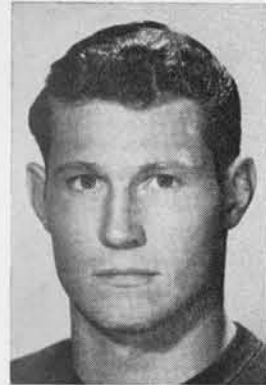

Bobby Moore

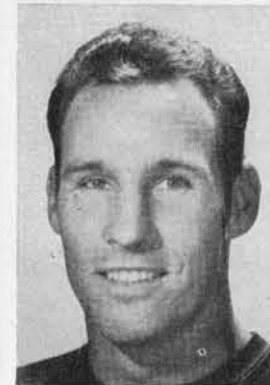

Paul Giroski

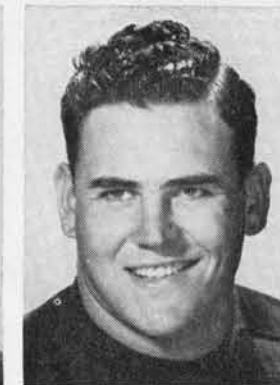

Bob Winship

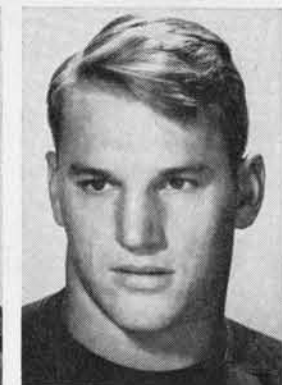

Bill Crockett



Glenn Walls

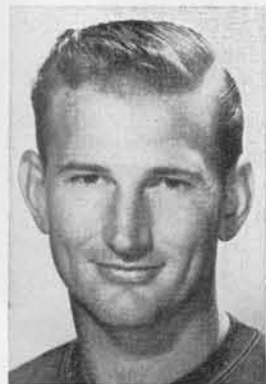

Harmon Carswell

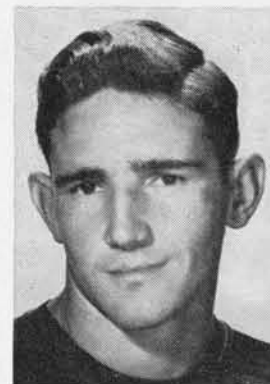

Bill Frazier

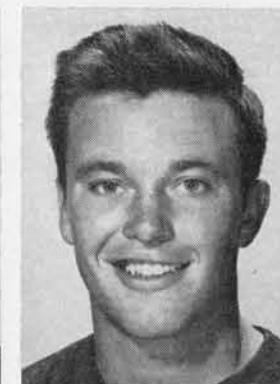

Billy Ed Daniels

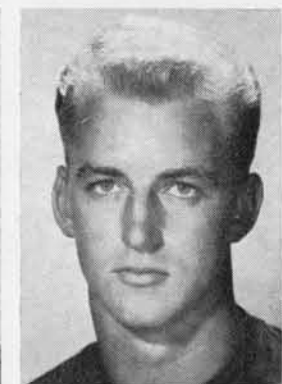

Dan Drake

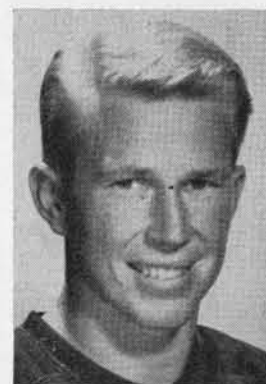

Vernon Glass

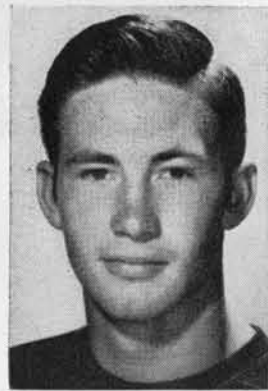

Bobby Allen

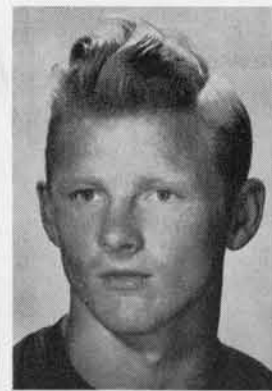

Bill Howton

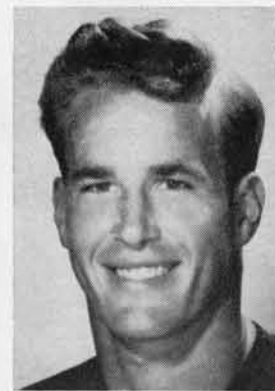

Sonny McCurry

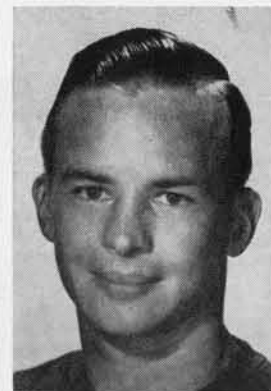

Frank Allen

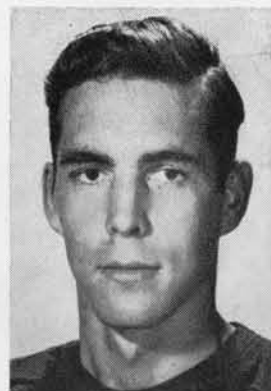

A. L. Boughton

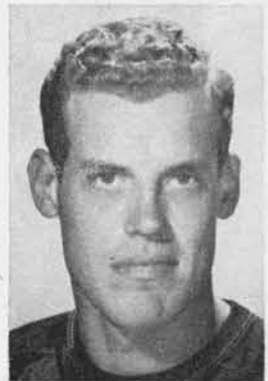

George Glauser

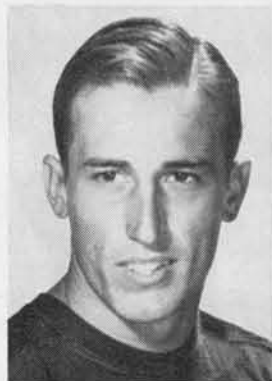

Teddy Riggs



Emmanuel Braden

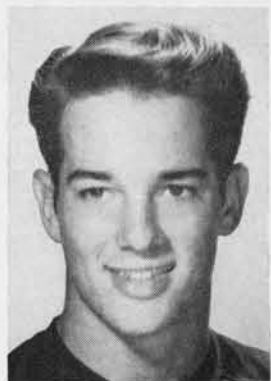

Billy Burkhalter

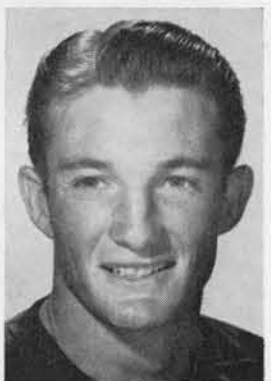

Gene Silver

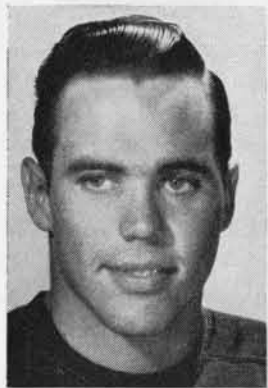

Jack Day



Weldon Wersterfer

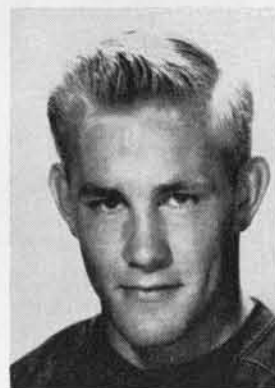

Donald Rhoden

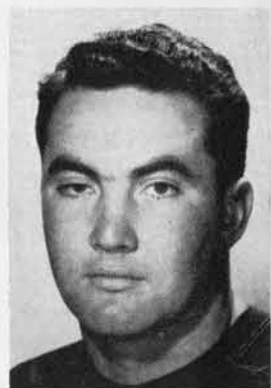

Lee Stonestreet

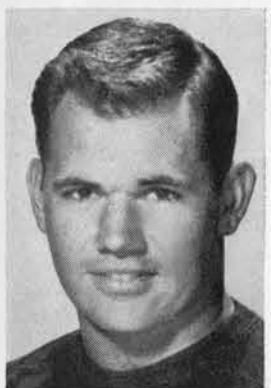

Simon Verrett

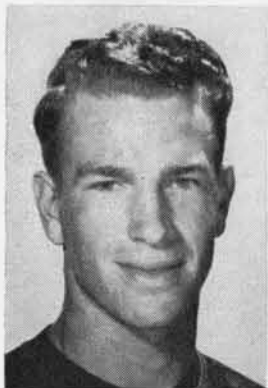

Charles Bittner



Buddy Edwards

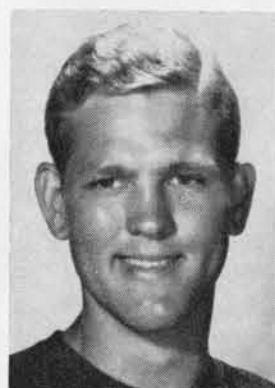

Ted Watson

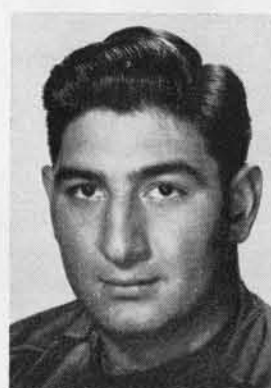

Fred Curry

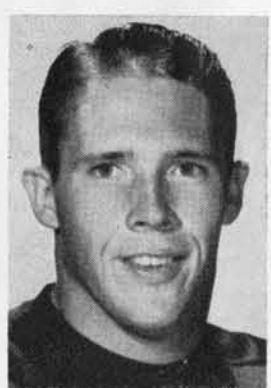

Jack Davis

What About 1951?

World conditions permitting, Baylor will field another outstanding, crowd-pleasing football team in 1951.

Athletic Director George Sauer has scheduled the pro-styled Arkansas Razorbacks, the colorful SMU Mustangs, TCU with its spread formations and Gilbert Bartosh and the Texas Tech Red Raiders of the Border Conference for 1951 appearances here at Baylor's beautiful new stadium.

Also to be added by Sauer is one more opponent.

Waco's "road" games will be played in Houston, College Station, Austin and New Orleans, giving Bruin backers ample opportunity to see their favorite team in action several times at home and in other large stadiums.

The 1951 Baylor Home Schedule

(Subject to revisions)

Sept. 22—Opponent to be named

Oct. 13—University of Arkansas

Oct. 20—Texas Tech

Nov. 3—Texas Christian University

Nov. 24—Southern Methodist University

Compliments of
BAYLOR FRIEND

Compliments
Glenora & Circle Courts

Waco, Texas

Dumas Insurance Agency
INSURANCE AND BONDS

J. S. Dumas
Tel 3-5306

John E. Goble
312 Liberty Bldg.

After The Game

MEET AT

Morans Coffee Shop

Where Good Friends Meet
For Good Things To Eat

1305 No. 15th St.

the OK ✓ that counts

Good



RAINBO BAKERS
J. C. York, President



Parts and Service

**WACO CHEVROLET
COMPANY**

217 North Fifth Waco, Texas
Phone 4-2391



HOLT
7-UP BOTTLING CO.

Serving Baylor & Waco's

Plumbing and Heating requirements since
1899.

Dealers for

Youngstown Kitchens

Coleman Floor Furnaces

Bryant Heating Equipment

Kohler Plumbing Fixtures

Chrysler Air Temp.

Everything in Plumbing & Heating

HILL PLUMBING CO.

1118 Franklin

Phone 4-1434

We furnish your home completely

Furniture, Stoves, Floor Covering, Refrigerators

Cooking Utensils, China Ware, Glassware

BUY ON OUR EASY PAYMENT PLAN



Clifton-Simpson Hardware Co.

North Side Square

Phone 26531

Waco, Texas

Visit The

ELITE CAFE

Air Conditioned For Your Comfort

Dine at the Elite Where Friends Meet

Two Locations

Circle Elite At
Hub Of 4 Highways

Downtown Elite
At 608 Austin

COLIAS BROTHERS
Since 1920



WALTER STILL, Tackle

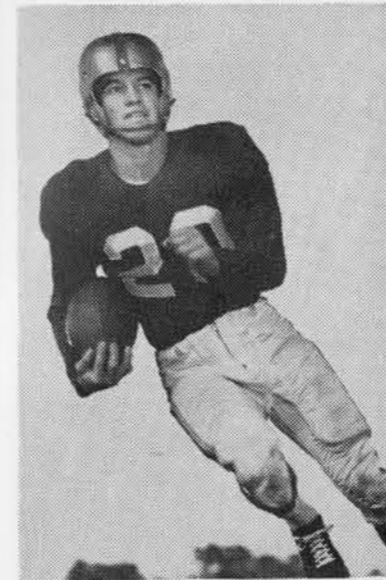

JAMES PARKER—Halfback

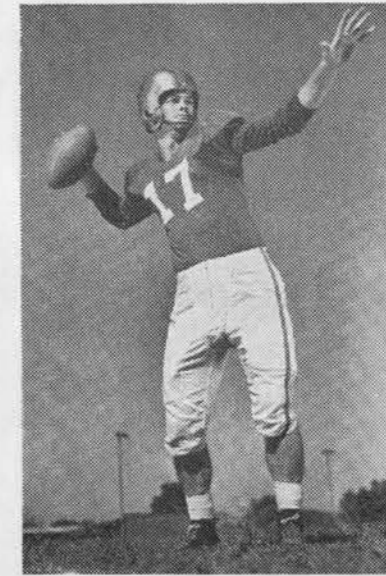

HAYDEN FRY, Quarterback

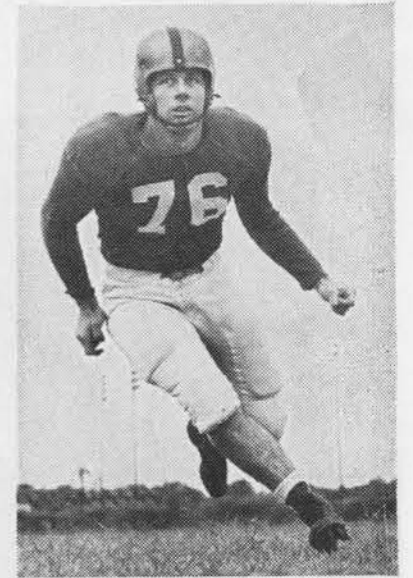

STEVE DOWDEN, Tackle

Compliments of

San Antonio
Machine and Supply Co.

201 S. 1st Waco, Texas

OAK FARMS

First WITH THE *Finest*

**MILK
ICE CREAM**

Oak Farms Dairies

1800 N. 15th Dial 2-9248

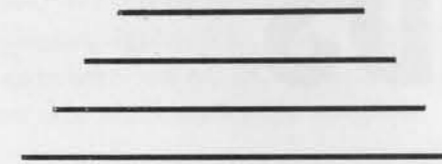

SECURITY **TEXAS LIFE** SERVICE

Insurance  Company

REVEALED BY RATIO
INSURANCE \$45,083,355
TO ASSETS \$11,521,876

SAFETY-FIRST PIONEER COMPANY
OF THE SOUTHWEST
INCORPORATED 1901

Wm. D. MAYFIELD, PRESIDENT  HOME OFFICE, WACO, TEXAS

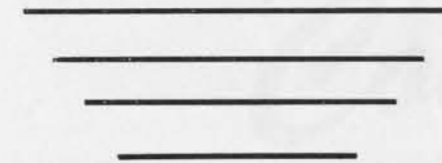

YOU KNOW...

WHEN YOU THINK OF FOOTBALL
YOU THINK OF THE
BAYLOR BEARS

AND



When You Think Of A New Home
You Should Think Of

D. L. Campbell Lumber Co.

(COMPLETE HOME PLANNING SERVICE)
2401 Franklin 2-1658

Compliments of

BAYLOR FRIENDS

Fight 'Em Bears

 **Portable**

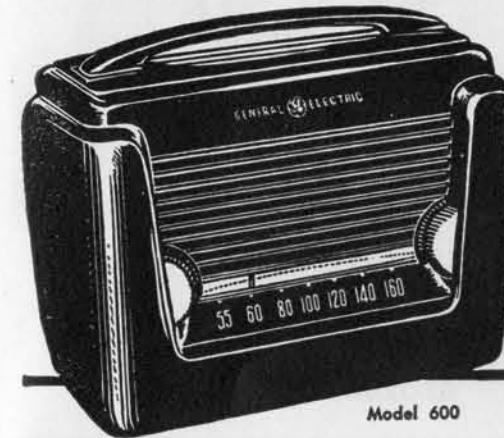

Model 600

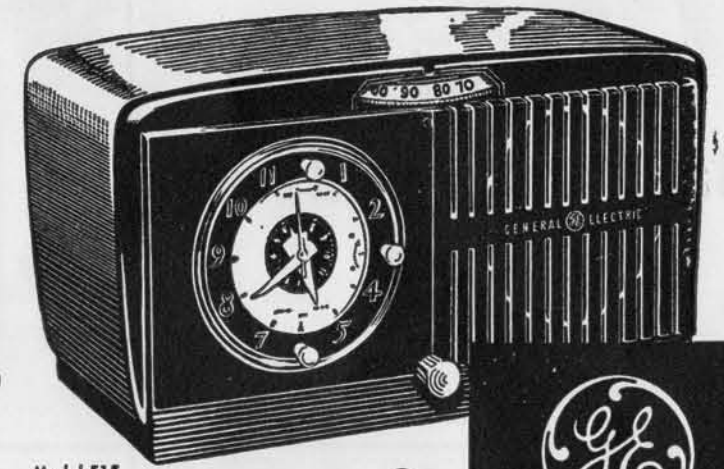

Model 515

Tops in eye appeal and ear appeal as well. Color-styled in fawn tan, marine green, or gay maroon to accent vacation moods. What power! What tone! Super dependable! These compact, light-weight, 3-way radios operate anywhere—on AC-DC or batteries. Get yours *now* while stocks are complete.

The One Radio for
EVERYONE!

Ideal for bedroom, kitchen, all rooms! Wakes you, lulls you to sleep to *music*...turns on dozens of electric appliances *automatically*! Tells time, even in dark. Congo brown plastic. Model 515.

**CLOCK-
RADIO**

**WORLD'S MOST
USEFUL RADIO**

Say goodbye to jangling alarms with this new G-E Clock-Radio. Fine-toned radio—G-E electric clock. Alabaster ivory (Model 511, right) or Congo brown plastic cabinet.

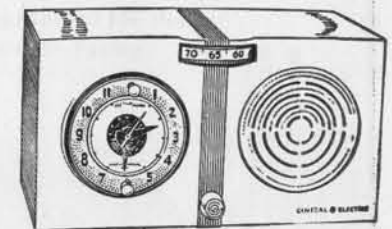

Model 511

Cogdell's

822 AUSTIN

Bill Wood's

**FAMOUS FOODS
and
Tam O'Shanter Hotel Courts**

At The Circle
Waco, Texas



GEORGE COOK—End

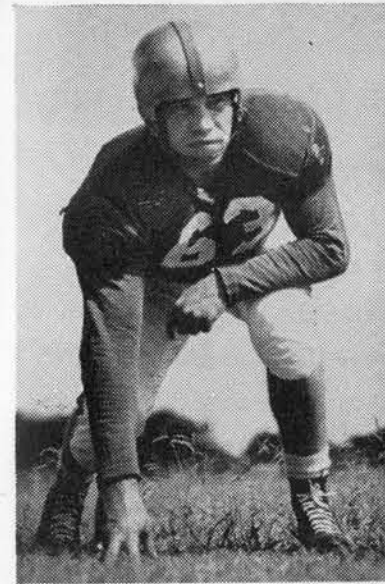

WALTER BATES, Guard

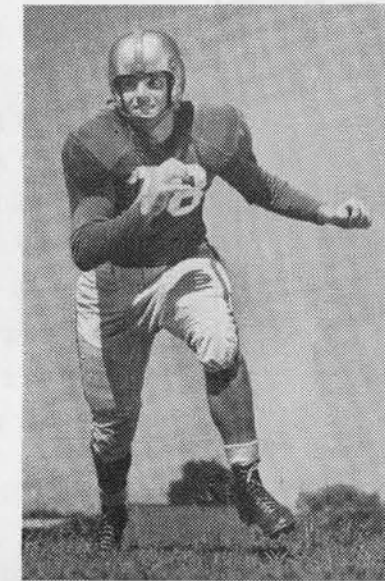

LUKE WELCH, Tackle



DON CARPENTER, Halfback

Represented for National Advertising by DON SPENCER COMPANY, INC., 271 Madison Ave., New York City.

The BAYLOR STADIUM

A TRIBUTE To The LOYALTY
Of BEAR Supporters

And To The FIGHTING SPIRIT
Of The GREEN and GOLD

Best Wishes From The 500 Men and Women of

Owen Illinois Glass Co.

SOUTHWESTERN HOME OF DURAGLAS

WORKING FOR GREATER AGRICULTURAL AND INDUSTRIAL DEVELOPMENT . .

The first cross-county transmission line in Texas built by Texas Power & Light Company in 1912, has grown into a vast network of more than 15,500 miles . . . serving more than 270,000 customers. This widespread distribution of dependable electric power is a vital factor in the North, East and Central Texas prosperity. Serving industry and agriculture alike, in rural areas as well as communities and larger cities, it enables manufacturing plants, dairies, processing plants and other diversified industries to locate in the particular areas best suited to their needs.

Texas Power & Light Company, at mid-century, has planned years ahead . . . is constantly preparing its generating and distribution system to meet the ever-increasing demand for electric power to serve home, farm, business and industry. Just recently the Company added 70,000 kilowatts capacity to its Trinidad power plant, increased the capacities of its plants at Waco and

Brownwood, built a new generating station at Clarksville, and work is now in progress on construction of a new power plant at Gainesville.

TP&L will continue to build and plan . . . continue to plan ahead for the Texas of Tomorrow, as it provides for the electric power needs of Today.



TEXAS POWER & LIGHT COMPANY

FORT-I-FY

"Since 1880 Waco's Best
Known Insurance Name"

W. V. "Johnnie" Fort

"Potts" Fort

Compliments

STAR TIRES

Hicks Rubber Co. Inc.

4th & Franklin

Waco

Ph 2-1671

Wood Bros.
THE STORE FOR MEN

The Store for Men for More than 60 Years

Charles G. Jones — T. D. Findley

Waco, Texas

RALPH CURTON PONTIAC

AUTHORIZED

Sales & Service

1415 Franklin Ave

Waco

Favorite Baylor Songs

THAT GOOD OLD BAYLOR LINE

That good old Baylor Line,
That good old Baylor Line,
We'll march forever down the years
As long as star shall shine.
We'll fling our Green and Gold afar
To light the ways of time,
And guide us as we onward go
That good old Baylor Line.

"FIGHT SONG"

Come on and Bear down,
Till you wear down,
Till you wear down every foe.
We're behind you, Baylor Bears
Victory is ours not theirs.
Come on and fight on
And go right on
Turn your might on ever go.
You can win if you'll Bear down
You Bears of Baylor.

"NEW FIGHT SONG"

Bear down, you Bears of Old Baylor U.
We're all for you. (Rah! Rah!)
We know you'll show the Dear
Old Baylor Spirit
Through and Through (Yea Team!)
(Chorus)
Get in and Fight then with all your
Might, you Bruins bold
We'll win all our victories
For the Green and Gold
(Chant)
Fight, Fight, Baylor U.
We're for You (Rah! Rah!)
We'll win through (Yea Team!)
(Repeat Chorus)

Favorite Baylor Yells

"Baylor Chant"

Roll on Bears,
Attack, fight back!
Attack, fight back!
BEARS!!

"Locomotive"

(Slow) B-A-Y-L-O-R
BEARS FIGHT, BEARS FIGHT
(Faster) B-A-Y-L-O-R
BEARS FIGHT, BEARS FIGHT
(Very Fast) B-A-Y-L-O-R
S-s-s-s-s-s-s-s-s-s-
BOOM! (Pop sacks)
BAYLOR!

"Baylor Whisper Yell"

(Whisper) B-B-BAY—L-L-LOR
BAY-LOR, BAYLOR
(Talk) B-B-BAY—L-L-LOR
BAY-LOR, BAYLOR
(Yell) B-B-BAY—L-L-LOR
BAY-LOR, BAYLOR

"Long Yell"

BAYLOR BEARS FIGHT
BAYLOR BEARS FIGHT
(4 Loud Claps)
FIGHT HOLD GREEN GOLD
BAYLOR BEARS
FIGHT HOLD GREEN GOLD
BAYLOR BEARS FIGHT

GREEN AND GOLD CLEANERS

LAUNDRY SERVICE

CLYDE DONALDSON
Manager

515 Dutton

Dial 4-2471

The Baylor Drug

J. C. "Mr. Penn" Pennington

Roger Edens

B & B Sporting Goods Co.

1018 Austin Ave
Waco, Texas

"FIGHT 'EM BEARS"

Bull Bradley—E. F. Mason—Tom Broce

Mid-Tex-Motors Inc.

Your Buick Dealer

926 Austin

Ph 2-2577

J. C. PENNEY COMPANY

612 Austin Ave Waco, Tex.

Goodyear Tires & Batteries
24 Hour Storage

FRANK LATHAM & CO

7th and Franklin Ph. 4-4111

Alamo Boiler & Machine Works

Steel—Foundry
Welding Equipment and Supplies
Signs

114 Franklin Waco, Texas

GEORGE H. LANE
ELECTRIC CONSTRUCTION CO.

1601 Austin Ave Ph 4-3641



"Look, Brenda! I wish you'd quit referring to these as falsies!"

If You Want a Thrill—
See THE BAYLOR BEARS

If You Want Protection—
See INSURANCE EXPERTS



802 Amicable

Phone 4-3553

"Insurance Is Our Business Not a Sideline"

PRESCRIPTIONS

WILLIAMS DRUG COMPANY

"Your Friendly Stores"

Waco, Texas

Complete Service Drug Store

Olson Lumber Co.

Complete Building
Service

1410 Franklin St Waco



Stetson Hats — Jarmon Shoes

416 Austin Ave

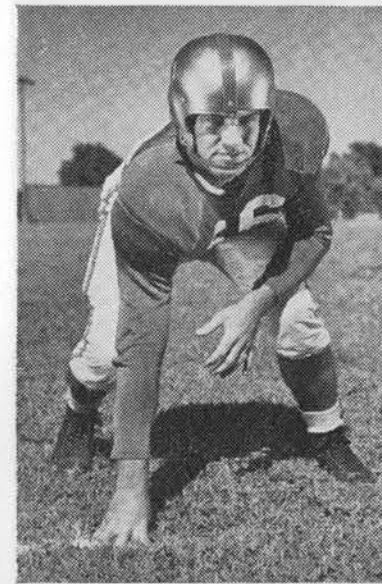

BRYCE REID, Guard

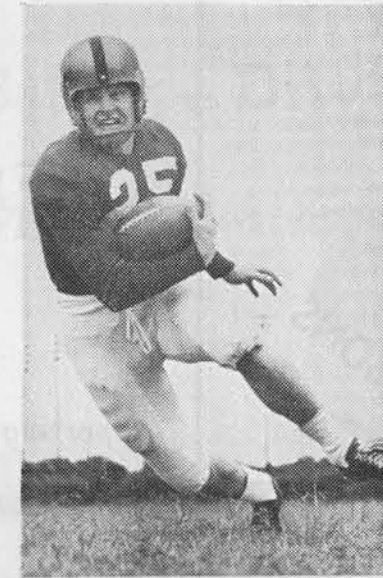

FRANK SHANNON, Back

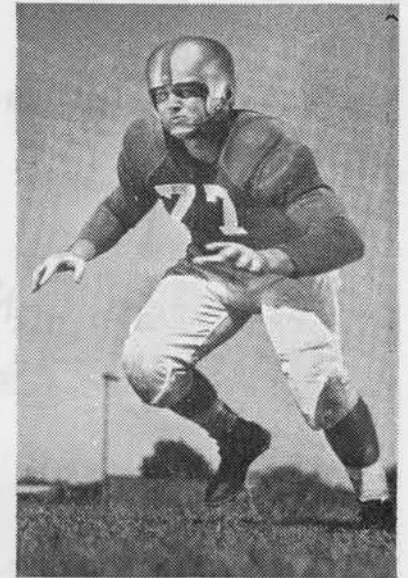

JOHN HANCOCK, Guard

"They Can't Be Beat"

GENUINE

GENE AUTRY JEANS,
AND JACKETS

Winners that are designed by America's No. 1 Cowboy, and made to fit young cowboys sizes 2 to 16. Of Sanforized Denim, and labeled with Gene Autry's name and Flying A Ranch brand. Sold by your favorite store . . . made by

WOOD OF TEXAS

WACO

Bruce Campbell
Groesbeck

Lionel L. Campbell
Temple

With best wishes for
THE BAYLOR BEARS

Bruce Campbell and Son
Lumber Co.

Tom Moore, Mgr. Waco Yard

YARDS AT:

Waco Groesbeck Temple
Rosebud Moody Eddy Kileen

Get 'Em Bears



L. L. SAMS & SONS
Waco, Texas

Pews, Pulpit Furniture, Opera Chairs
Folding Chairs.

Compliments of

Padgitt's

Sporting Goods and Sportswear
Photographic Supplies

901-03 Austin

Dial 2-0301

HUACO MOTORS Inc.

1225 FRANKLIN

Lincoln · MERCURY
- DEALERS -

Phone 20331

Waco, Texas

Play Safely -- Drive Safely

Insure with Safety

in

Service Insurance Agency

Complete Protection for Your

HOME -- AUTOMOBILE -- BUSINESS

Representing

SERVICE MUTUAL INSURANCE Co.
OF TEXAS

Service Mutual Bldg.
Waco, Texas

Telephone 2-3491

ON or OFF the Campus . . . your

BAYLOR *BOOK* STORE

. . . STILL serves YOU



Juvenile T-Shirts



Gold and Green
BAYLOR TEDDY BEARS



you can still get
Class Rings
for any previous or
future year



Souvenir Demitasse
and Sterling Silver
Coffee Spoon

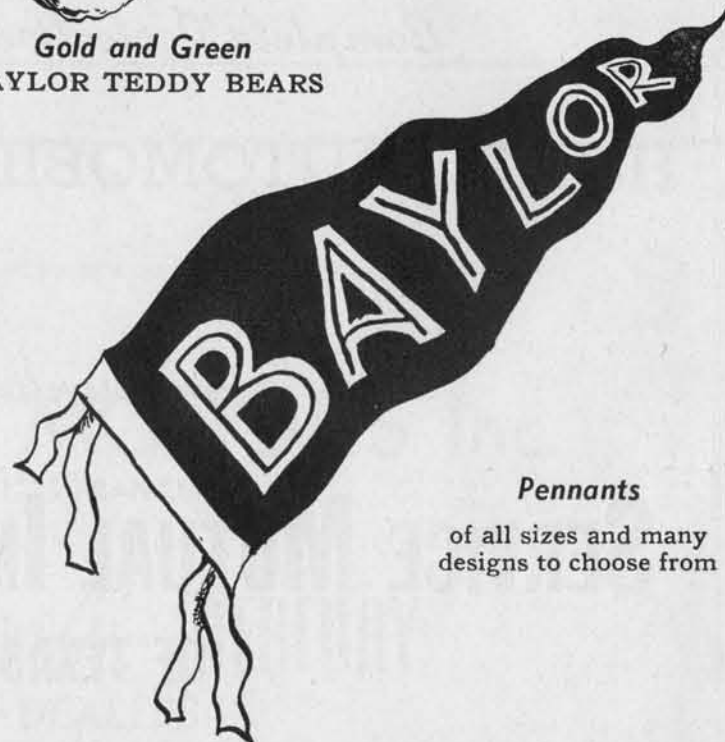

Pennants
of all sizes and many
designs to choose from

Baylor Book Store

"Where Our Profit Is Your Profit"

Owned And Operated By Baylor University

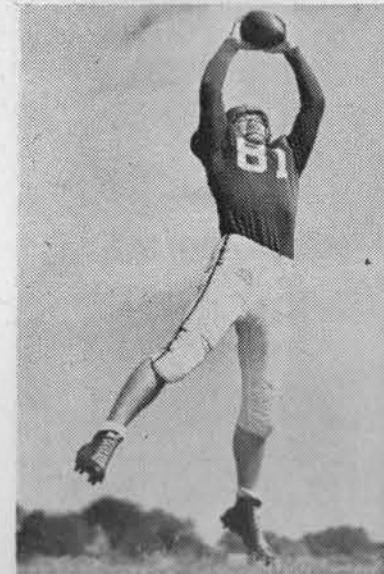

STAN WILLIAMS, End



KEN CASNER, Tackle

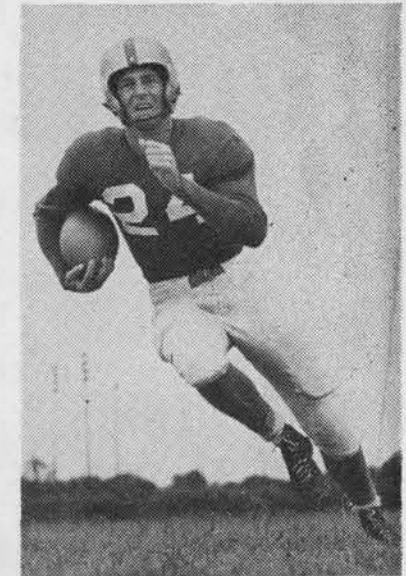

JOHN CURTIS, Back



EVERY SPECIAL EVENT

Say it with Flowers

Before or after dances, big games, weekend parties, FLOWERS show appreciation to companions and hosts. On *all* such special occasions, FLOWERS best express friendly, grateful thoughts.

Just Dial 2-9281



Waco's Telegraph Florist

Eat.....

Blue Bird Ice Cream



*"It's Healthful
As Sunshine"*

North Fifth at Columbus

Phone 4-1421

Compliments of

R. T. DENNIS & Co., Inc.

GEMS IN OUR FRONT YARD

Baylor Bears We Are Proud Of You

THE
C.M. Trautschold Co.

MILLWORK AND CHURCH FURNITURE

15th. and Franklin Phone 2-6547

CUT UPKEEP EXPENSE!

Johns-Manville
ASBESTOS SIDING
SHINGLES NEVER NEED
Preservative Treatment

36 Months To Pay

FOR FREE ESTIMATE CALL

OLSON LUMBER CO.

1410 Franklin

2-6518



Nights & Sundays
C. E. Barnwell
3-2062

JOHNS-MANVILLE
BUILDING MATERIALS

Piccadilly
CAFETERIA

713 Austin Avenue

Continuous Service 6:30 a.m. to 8 p.m.

FEATURING

BREAKFAST LUNCH DINNER

Highest Quality Liberal Portions
Fair Prices



Family Reunions . . .
Visits to Friends



Charter Trips to BIG
Fall Events!



Late Vacation
Travel

Hundreds of Trips, Tours and Special
Travel Features "Rounded Up" for Your
Greater Enjoyment of Autumn Highways

Save an extra 10% or more each way every time you buy a Greyhound Round-Trip ticket! You'll find this saving especially welcome right now... during Greyhound's Great Fall Round-Up of Travel Bargains! Hundreds and hundreds of Autumn trips and tours have been gathered together—into the biggest selection of low-cost travel attractions ever offered! Whether you travel for business or for pleasure, you're sure to find just the trip you've been wanting to take — at a fare you can afford!



GREYHOUND TERMINAL

806 Austin Ave.

Ph. 3-5321

GREYHOUND

ENJOY THE GAME

... Then Read About It In
The Waco Tribune Herald

*Complete Football Coverage
By Our Own Stars!*

The Sports Staff of the Waco News-Tribune and the Waco Times-Herald — headed by Jinx Tucker, dean of Southwest Sports writers — and ably assisted by Oscar Larnce, Earl Golding and George Raborn brings you the most COMPLETE coverage of sporting events occurring in Central Texas and the great Southwest as well as accurate pre-game forecast.



JINX TUCKER
Sports Editor

- Jinx's Hot Shots
- Jinx's Guesses on Southwest Conference and Central Texas High School football games.
- Complete results and stories on High School, Southwest Conference and other major football games from all over the nation.
- Pre-game analysis of all major games.
- ACTION football pictures.



Oscar Larnce

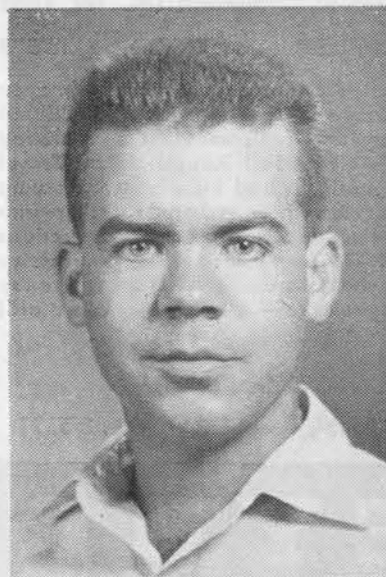

Earl Golding

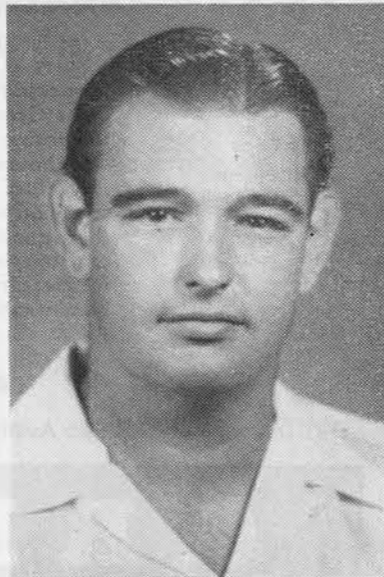

George Raborn



Operation Football

...an annual Braniff event

Each year leading university football squads in the Midwest and Southwest charter special Braniff planes to their important games. Maybe they catch the spirit of Braniff speed. Anyway, the records show that 90% of the Braniff-flown teams win their games.

Follow your football favorites to victory. Regularly scheduled Braniff flights will get you there, too, rested, refreshed and rarin' to go.

For rates and flight schedules
call your local Braniff office
or travel agent.



BRANIFF

International AIRWAYS

LOVE FIELD • DALLAS, TEXAS

HOLT'S

Sporting Goods

WACO

HOUSTON

THE W. A. HOLT COMPANY INC.

The Place to Buy Your Nationally Advertised

Sporting Goods

Kodaks-Cameras

Guns-Ammunition

Photo Supplies

Fishing Tackle

and

Sportswear

For Men

For Women

THE W. A. HOLT CO. INC.

Wholesale Athletic Outfitters

Texas' Largest Independent Athletic Goods Organization

ESTABLISHED 1906

113 North Fifth St.

WACO

Fannin at Lamar

HOUSTON

IT PAYS TO PLAY